E-WAY BONDS FAIL TUESDAY

SIXTEEN PAGES — SECTION ONE

The Canyon News

Fifty-Ninth Year | Canyon, Texas Wednesday, May 12, 1954 | Number 5

Voters of Randall County rejected the proposal to tax themselves $750,000 for the purpose of buying the 300-foot right-of-way between Canyon and Amarillo for the proposed expressway. At the same time voters of Amarillo approved the bond issue for the expressway through that city. It required a two-thirds vote in Randall county to carry the bond issue, but only a majority in Amarillo.

What will happen now is the mooted question.

Member of the State Highway Commission Marshall Formby of Plainview stated last night that he would never support building a four-lane highway between Canyon and Amarillo.

Members of the Randall County Commissioners Court were uncertain as to what would be the result. The State could go ahead and build the expressway through Potter County and Amarillo and stop at the city's edge of Amarillo, but this was thought to be unlikely.

The bond issue brought out the heaviest vote on the bond issue that was ever cast in either Randall county or the city of Amarillo. 3764 votes were cast in Randall county. The bond issue lost 56% to 44% against it. Canyon, Lamar School and Highland were the only precincts favoring the bond issue. The balance of the county voted against the proposal.

Randall County

E-Way	For	Against
American Legion Hall, Canyon	697	406
Jowell School	9	27
Ralph Elevator	20	34
Fairview School	4	19
Ladehoff Farm	3	20
Hollywood Station	56	33
Highland School (unreported — about 20 votes out)		
Umbarger School	18	74
Alice Landergin	406	422
Lamar School	863	561
Absentee	34	58
Totals	2110	1654
Percentage	56%	44%

Rains Save Third of Wheat in County

Rain during Saturday night, Sunday, Monday, and Tuesday, in Canyon measured 2.16 inches.

The rain Saturday night started with an electrical storm, which amounted to the heaviest lightning and thunder witnessed locally in a number of years. The electrical storm did slight damage but certainly scared the day lights out of persons who were unaccustomed to such a heavy storm.

Rain fell in Canyon Saturday night, measuring .40 of an inch.

Sunday continued misty and cloudy. There was practically no rainfall during the day, but a heavier rain fell Sunday night. Up to Monday afternoon at 6 o'clock, the measure showed 1.10 inches of moisture.

Monday night rain fell in Canyon, measuring .40 of an inch. This brought the total moisture for the three days to 1.90 inches, or the heaviest amount of moisture since October.

Another rain of .26 fell during Tuesday, boosting the downpour to 2.16 inches.

The general opinion is that there will be considerable wheat raised this year with continued favorable weather. The rains have fallen in all parts of the county, making it possible for farmers to get their row crop planted without waiting for additional moisture.

According to experienced wheat raisers, Randall county will raise more wheat this year than any county on the Plains. However, this will be only about one-third crop. The continued drouth of the early months of growth is responsible for the loss of much wheat acreage.

Some acreage was lost by hail, especially the good wheat in the Northeast part of the county.

"The yield from the wheat crop of 1954 will depend entirely upon future weather," stated R. B. Gist Tuesday morning. "We never count on a wheat crop until it is harvested and in the elevator," stated Gist.

Canyon May Be Host to Refugees

The Ministerial Alliance and United Church Women are working on a plan to offer a haven to displaced persons who are victims of Communistic purges. The possibility of getting some of the refugees here was brought to the attention of the Ministerial Alliance by Miss Mary Moss Richardson who represents the United Church Women.

In the past several displaced persons have been brought to Canyon. Miss Richardson said the United Church Women were especially proud of the boy they brought here who is now a student at Yale University. Because of success with past efforts of this kind, Miss Richardson says that the United Church Women feel that more success is possible.

In 1953 the Emergency Immigration Act helped lift the barriers to get refugees into the U. S. A total of 220,000 people may enter the U. S. as refugees this year. There are approximately 4,000 orphans abroad that need a place to live if they are to have normal lives.

Miss Richardson said anyone could sponsor one of these refugees who can provide them with employment and housing so that they won't become a state charge. The United Church Women spokesman pointed out that such refugees were not security risks because they had been victimized by the Communists. She also added that there were ample safeguards against security risks getting into the U. S.

No large number of refugees are expected here but it is hoped that other small towns will follow Canyon in inviting refugees to their towns. Complete information may be obtained by writing Church World Service, 215 Fourth Avenue, New York 10, N. Y.

Saloon Bar to Take Place in Museum Building

A front bar, the last major need for opening a saloon in the Panhandle-Plains Historical Museum here, has been donated.

C. Boone McClure, museum director, went to Goodnight recently to get the bar. Mrs. Jane Becket of Claude wrote McClure that her father, Fred Patching, Jr., of Claude, owned the bar and that they wanted to donate it to the museum. Mrs. Becket had seen the incomplete saloon exhibit when on a tour of the museum with the Panhandle Geological Society recently.

"This bar is reported to have been used in a saloon in Old Clarendon," Mrs. Becket wrote McClure. "The saloon was located where the Pastime theater now stands in Clarendon."

The elaborately-carved bar is 10 feet long and three feet wide. Before it can be put in place in the museum's saloon exhibit, a base will have to be constructed.

The saloon will be another of the full-scale reproductions of pioneer home and business rooms, a series of permanent exhibits.

West Texas State Rodeo Three Days

On Thursday and Friday nights, May 13-14, at 8:00 p. m. and on Saturday afternoon at 2 o'clock the annual West Texas State rodeo sponsored by the T-Anchor Club will be in full swing.

Contestants will not be limited to college students but participation will be open to all amateurs.

Events to be run are calf roping, ribbon roping, bull riding, bareback bronc riding and saddle bronc riding.

Admission fee is: Adults $1; college students 75 cents; children 50 cents.

Mrs. J. W. Crudgington, Miss Alliene Crudgington, Mr. and Mrs. Charles Crudgington of Amarillo spent Sunday in the L. H. Owens home.

Ray Burrus Won Two 1st Places

Ray Burrus was the only winner in the Border Conference Contest held in Arizona Saturday. He made 10 points for West Texas State, placing third in the Field and Track meet.

Arizona State won first place and the University of Arizona placed second.

Burrus threw the discus 150 feet, 6 inches; and hurled the shot put 48 feet and 3 inches. Both were good for first place wins.

Varied Activities Discussed by C-C

At the last Chamber of Commerce board meeting, conducted April 29, the directors granted Roland Black, C-C manager, leave of absence to last until August 1. During the absence his duties will be assumed by Mrs. D. B. Lowes.

At this meeting there was also a report by the farm committee chairman E. M. "Mutt" Myers. The committee had been working on a farm machinery demonstration to be held here but the dealers felt that it was a little too late in the season for the show so they decided to skip this year and start planning of a similar program for next year. It is the plan of the committee to make the demonstration an annual affair.

Activities of the chamber during the past week includes getting out letters to chamber members urging them to chamber to encourage all employees to vote in the bond election. The office mailed out 2,200 handbills to boxholders in Randall county encouraging the people to "vote as they please, but please vote."

Action has also been taken on a city park. Chamber of Commerce President Charles Donnell is planning to take a map of the city and other pertinent information to Mark Miles, Amarillo city park director. Mr. Miles will take the plans and work up a concrete outline for a park and when this

(Continued on last page)

In Korea

Two local boys, Pfc. Norman Stone, son of Mr. and Mrs. Paul Funston, and Cpl. Bobby L. Morris, son of Mrs. Sylvia Morris, enjoy the snow at their base in Korea. Pfc. Stone is with the Marine Composite Squadron, No. 1, and Cpl. Morris is with the First Marine Aircraft Wing. They are stationed at the same base.

Wind Erosion Gets $2,322,000

President Eisenhower has granted a special wind erosion fund to the Panhandle counties, including Randall county, which has been made available through government agencies. The grant as the first step through wind erosion has been made in the sum of $2,322,000.

The grant was announced Friday by Governor Allan Shivers who conferred with the President upon need of special aid to the people who had suffered so long because of the drouth.

Hospital News

Glenda Lee Robinson, surgical
Mrs. Amanda Duff, medical
Mrs. Herman Ratjen, medical
Mrs. Charles C. Hanes, surgical
Robert S. Pittard, Jr., surgical
Karen Lynn Stoelzing, surgical
Mrs. Beverley McMun, surgical
Mrs. John Brazzil, surgical
Mrs. G. L. Mitchell, medical
Arvil B. Gray, surgical
Mrs. V. B. Hubbard, surgical
Dixie Marie Campbell, medical
J. H. Milford, medical
M. H. Rockwell, Sr., medical
Mrs. M. J. Albracht, medical
Mrs. Georgia Burk, Canute, Okla.
John W. Wade, Jr., San Antonio
Mrs. Marie Stout, Elk City, Okla.
Timothy McClellan, Elk City, Okla.

Students

Ellen French, medical
Barbara Reddell, medical
Roylene Hawkins, medical

Births

A son was born to Mr. and Mrs. Chester F. Allen on May 4.

A son was born to Mr. and Mrs. Chris E. Wooten on May 5.

Born to Mr. and Mrs. James L. Lamb of Bushland, a son on May 9.

Mr. and Mrs. Maxwell D. Brummett are the parents of a son, born May 9.

Funeral for Mrs. Olive Mitchell Was Held in Grandbury

Mrs. Olive O'Sullivan Mitchell died Saturday at the Neblett Hospital at the age of 83 years, 8 months and 10 days. She had been living in Canyon for a few weeks with her daughter, Mrs. Otis Crowell.

The body was taken to Grandbury for interment.

Mrs. Mitchell was a member of the Baptist Church. Se is survived by seven sons and two daughters, Wayne Mitchell of Eastland; Jess of Ft. Worth; Ewing of Paluxki; John of Lubbock; Bill of Grandbury; Levi of Midlothian; Morris of Tolver; Mrs. Otis Crowell of Canyon; Mrs. J. R. Umphres of Grandbury; 33 grandchildren; 21 great-grandchildren; 1 great-great-grandchild.

MARRIAGE LICENSE

William Silvers to Miss Wanda Joyce King, May 5.

Mr. and Mrs. W. C. Myers and children of Lubbock spent Sunday with his mother, Mrs. W. S. Myers, who accompanied them to Plainview to spend the night Sunday night.

Police Chief Issues Tickets To Car Owners

George W. Roden, new Chief of Police of Canyon, gave the following statement to The Canyon News on his background and a review of his work in the city of Canyon as follows:

I am pleased to have this opportunity to give you, the citizens of Canyon, a brief history of my background.

I was born in Wichita Falls February 22, 1921. Moved to Amarillo in 1931. Joined the U. S. Army in 1937, served three years, and shortly after the outbreak of World War II, I enlisted in the Canadian Army and remained in same until the United States entered the war. I was then permitted to transfer to the U. S. Army. I served in the North African and Italian campaigns with the First Armored Division. Was discharged in 1945 as a result of wounds received in the Italian campaign. I was then employed by Amarillo Fire Department and from there transferred to the Police Department.

I resigned from the Police Department in 1951 to accept a position with the Procter & Gamble Defense Corp. and remained there until I resigned to take the position of Police Chief of Canyon.

Now I would like to bring you up to date. You are probably aware by now that we have been issuing courtesy tickets for parking violations. Most of the Courtesy Tickets have been issued for parking on the left side of the street. Seemingly this might be a very minor violation but would rest squarely on the shoulders of the violator and thus be subject to court action. I would like to thank all of the people for the cooperation they have given me thus far. Listed below are the violations most frequently noted:

1. Parking on left side of street
2. Parking too far from curb
3. Making "U" turns on the square or through streets
4. Blocking fire plugs
5. Not coming to a complete stop at stop signs
6. Double parking

You have probably noticed there was no mention made of speeding violations in the above, but I assure that that will be taken care of as I haven't much patience with speed demons.

I will conclude the article in saying that any time you need me, please do not hesitate to call.

Mrs. George Nance Home From Hospital

Mrs. George Nance has returned from Temple where she underwent surgery recently. She has been in poor health for several weeks.

Mrs. Nance is at home at the Nance ranch east of town and is recovering in a satisfactory manner.

Art Exhibit Has Many Visitors

Miss Claudia Neelley, head of the art department in Canyon high and junior high school, conducted an art exhibit Friday and Saturday in American Legion Hall. "It was the third annual art exhibit held here," Miss Neelley said. Usually the exhibits draw about 1,000 visitors. By mid-afternoon Saturday Miss Neelley said they had a total of about 800 visitors at this particular exhibit.

Various pieces of art work entered in the exhibit numbered over 350. In addition there were about 50 pieces of craft including painted dishes, leather work and copper craft.

Miss Neelley said some of the students showed promise of making a career of the art in which they were interested. Ray Green is interested in creating and making his own designs for novelty jewelry. He has made some already and sold several pieces of the jewelry. One of the promising young painters is Doy Ray and Sue Carroll Keeling is interested in designing ladies clothes.

"Some of the posters for fire prevention are at the state contest in Austin," Miss Neelley said. She added that they would be hearing from the contest about the last of May or the first part of June.

Man Charged With Rape by Grand Jury

Demsey Blackwell was indicted Saturday by the Randall County Grand Jury on counts of rape and statutory rape. He was denied bond, and is being held in Potter County jail.

The 20-year-old Amarillo man is accused of assaulting a 17-year-old Amarillo girl early Wednesday morning.

He was returned to Randall County at noon Saturday by Sheriff L. S. Johnston and Sgt. Ray Tinsley of the Amarillo Police Department. He was arrested Thursday morning at Cloudcroft, N. M., by New Mexico State Police and waived extradition proceedings.

The assault allegedly took place in Blackwell's borrowed automobile parked on a lonely stretch of Bell Avenue in Randall County. According to police, the girl was severely beaten.

Blackwell left Amarillo sometime Wednesday, boarded a bus at Clovis, N. M., for Tucson, Ariz., and fled from officers manning a roadblock at Alamagordo, N. M., early Thursday. He was arrested later that day when grocery store employees at Cloudcroft became suspicious and phoned police.

Feed Program Is Ended by State

A telegram was received this morning from College Station cancelling the emergency feed program for Randall county.

The telegram was to R. B. Gist, stating that because of improved conditions brought by the rain that the feed program would no longer be necessary.

One Million Hours Without Power Accident

One-million consecutive man-hours worked without a lost-time accident is the safety record achieved this week by the 1850 employees of the Southwestern Public Service Company. This is the longest continuous accident-free accomplishment in the company's history.

"This safety accomplishment, and we regard it as only our first goal, is of vital importance to our customers. It is safety which makes it possible for us to offer dependable, economical service to our customers. Accidents are expensive in time and money, and we are best serving our customers when we reduce them to the minimum. Our employees have continued to work for this goal in the face of several setbacks, and now that they have reached their mark, you can be sure they will continue their efforts to add another million," A. R. Watson, executive vice-president and general manager, said.

The accident-free period started on January 30 of this year, and remains uninterrupted at the moment, with, as Mr. Watson points out, 2,000,000 man-hours the next goal of the electric light and power company employees.

The 1,000,000 man-hour goal was first set in 1953. Last year the employees worked one 910,000 man-hour period without an accident. Time ran out on them before it was again possible to amass a million before the year's end.

The goal was re-established for 1954, and after a temporary setback on January 29, the string of consecutive accident-free days, it takes nearly 3½ months for the 1850 employees to work a million hours, reached the mark this week.

To more dramatically portray the magnitude of this accomplishment it can be pointed out that it would take one man working 2000 hours a year — that's 50 forty hour weeks, 500 years without an accident to work one million accident-free hours.

Southwestern Public Service Company's safety record is one of the most outstanding in the electric light and power industry. Last year the industry averaged 11.50 lost-time accidents for every million man-hours worked, while Southwestern's figure was 4.52 per million man-hours. The 1954 figure for the Public Service Company is now down to 1.56 lost-time accidents for every million man-hours.

Mrs. Moreland 1st Pie Contest

Mrs. Lee Roy Moreland won first place in the Pie Baking Contest which was held last week-end at the Childers Electric. Mrs. Moreland selected $50 worth of electrical merchandise from the store as the result of her winning.

The pies were sold following the contest and the Boy Scout Cubs were given $28.05 as the result of the sale of pies.

Five Killed Tuesday West on Hiway 60

A two-car crash on highway 60 west of Canyon Tuesday afternoon took the lives of five out-of-county citizens, and sent three more to the Neblett Hospital where they are being treated for injuries.

The two cars were a complete loss. According to Highway Patrolmen who covered the case, one car was traveling east and the other west. There was a skid on the muddy pavement near the Donnell farm west of Canyon and the two cars collided. A heavy rain was falling at the time.

In one car were six persons from Oklahoma and in the other car three persons from Texas were riding.

The five bodies were taken to the Griggs-Warren Funeral Home where they are being held pending the arrival of relatives.

The dead are:

George Penny, 37, a tree surgeon from Lubbock.

James Clayton Davidson, 34, aviation worker from Dimmitt, and Offie.

Delbert Burk, 57, of Canute, Okla., were killed when cars driven by Burk and Penny collided in a broadside smash.

Jim Burrell Stout, 47, of Elk City, Okla., died about 4:15 p. m. in Neblett Hospital of injuries suffered in the accident.

Mrs. Naomi Algine Damron, Stout's mother-in-law, also of Elk City, died at 5:30 p. m. in Canyon hospital.

Persons injured in the accident include:

Mrs. Marie Stout, 49, of Elk City, in critical condition, suffering from possible compound leg fractures, fractured jaw and nose and facial lacerations.

Timothy McClellan, 5, the Stout's grandson, in serious condition with scalp lacerations, mild shock and possible head injuries.

Mrs. Georgia Burk, 49, Canute, Okla., serious condition with compound fractures of the right leg and lacerations.

John Wesley Wade, Jr., 33, of San Antonio, suffered critical injuries including a fractured pelvis and punctured lung.

Waylon Carroll Contest Winner

Waylon R. Carroll, vocational agriculture teacher, was third place winner in the vocational agricultural instructors division in the national Duroc picture judging contest recently with a score of 537 points.

A record number of 13,061 entries from 37 states were received this year by the Duroc News, a monthly magazine published by the United Duroc Record Association, recorders of one-third of all registered swine.

First place winner in the contest was Mrs. F. E. Carpenter of Topeka, Kansas. Her total was 554 out of a possible 570 points. It was the second time in the history of the contest that a member of the so-called "weaker sex" topped the score of all male contestants.

Reprints of the pictured Duroc classes and official placings and reasons given by leading swine judges may be obtained from the Duroc News offices, Duroc Building, Peoria, Illinois.

Miss Fronabarger Honored by the Classroom Teachers

Miss Elva Fronabarger was honored Tuesday evening with a dinner party in the high school cafeteria which was given by the Canyon Classroom Teachers Association. This function highlighted the entire year's activities.

Purple and yellow iris, yellow tapers and little red schoolhouse place cards furnished color emphasis for the table and room decorations. Fifty-five administrators and teachers were present to enjoy this occasion. Retired teachers, Mrs. Stella Murrell, of Amarillo, and Mrs. Dixon Davis, of Canyon were special guests.

Tribute was paid Miss Fronabarger by the Classroom Teachers president, Mrs. Alma Perkins, who commented on "Miss Elva's many years of faithful service to Canyon public schools; the counseling and help rendered to groups and to individuals, many times out of the line of duty; how she has endeared herself to the hearts of all with whom she has worked.

The president then introduced Miss Ada V. Clark, program chairman, for this special occasion. The theme, "A Chain of Thoughts," was a poem written in blank verse presented by different faculty members as their thoughts traveled backward down memory's lane with Miss Fronabarger. Each contribution made a link in the chain. A ladies faculty quartet and a male faculty quartet added their links through song. The completion of the chain came with the presentation of the gift—a Nantucket mahogany chair with matching stool.

Miss Fronabarger expressed thanks to the group for the gift and her appreciation of their sincere friendship and loyalty which made her teaching experience such a pleasant one.

After the singing of "Good Night, Elva," the meeting adjourned to have a picture made of the faculty group.

Stork Specials

Sgt. and Mrs. Don Hickman are the proud parents of a daughter, born May 7 in Pampa, and named Kathy. Sgt. Hickman is stationed in Biloxi, Miss. They have another daughter, Jo Beth, 19 months old.

Mr. and Mrs. B. J. Peggram of Kim, Colo., are the proud parents of a son, born May 9. Mrs. Peggram will be remembered as Frances Gooch, daughter of Mr. and Mrs. Tom Gooch.

Kiska Re greeted her parents, Mr. and Mrs. Carol Dean "Red" Rogers of Wayside on May 7, at 7 p. m., weighing 7 lbs. 7 ozs. at St. Anthony's Hospital, Amarillo. Mrs. Rogers is formerly Mickey Bryan, daughter of Mr. and Mrs. Lester Bryan of Happy. Other grandparents are Mr. and Mrs. Joe Rogers, Wayside. Great-grandparents are Mr. and Mrs. John McGehee, Wayside, and Mrs. W. L. Pearson, Tulia.

FORMER CITIZEN DIES

Mrs. George Bandy, mother of Ester Lou Harrell, died Monday in Houston, following a stroke on Friday. Mrs. Bandy was the daughter of the late John A. Love, who formerly lived east of Canyon.

Help Keep Canyon Clean!

EDITORIAL COMMENTS

Drouth Picture Is No Joke, But Grasses Greatly Damaged

The drouth picture of this area is no joke when it comes to damages which are being brought about through no fault of the cattlemen.

The *Plainview Evening Herald*, edited by H. S. Hilburn, discussed a message of Dr. Sidney Miller of the University of Pittsburgh on the problems of over-grazing. The editorial follows:

Livestock choose the better grasses, eat them down to the crown and they have disappeared in some areas, less valuable vegetation having taken their places, he said.

Everyone recognized this was true and mentally acclaimed him as an authority.

When he started talking about livestock in the economy of the Northwest Texas area, he was still the same authoritative spokesman and expert, but wasn't given the same general acclaim.

Every economist, every soil expert, every animal husbandryman of note will emphasize the value of livestock in the economy of such a farming area as that in which we of the High Plains reside.

There must be something to it, in the long range picture of our area.

Hogs, poultry, sheep, beef cattle and dairy cattle hold for us much promise.

They promise a lot of painstaking and regular work. They promise an enriched soil. They promise a stabilized agriculture. They promise abundant living.

High-priced cash crops have brought in stacks of dollars that have eclipsed the former revenue we received from livestock and poultry.

The sooner we recognize the changing picture, the sooner we put these in their rightful places, the safer and the surer we may be of the future of our area.

Lowly Piece of Carbon Does Unusual Service to the Owner

Here at *The Canyon News* office we sell a lot of carbon paper during the course of a year.

We have been amazed at the modern trend of using a carbon only one time, and then declaring it unfit for usage.

During the war we recalled that in Washington it was a high crime to use a sheet of carbon more than one time, and all carbons, blotters and tell tale pieces of paper were ordered thoroughly and completely destroyed when quitting time came. The government was afraid that spies would secure valuable wartime information.

What we started out to say was that we were amazed the other day to read that a single piece of carbon had been used 240 times! We consider that this is a most unusual record and one which would stand up against all comers who think that they have carbon which will last.

Frankly, our carbon will not stand such usage.

As a matter of fact, who on earth would go to such lengths to pamper a lowly bit of carbon just for the sake of announcing to the world that the carbon had held up and made 240 copies.

Funny world; funny people living therein.

Expressway Issue Settled, at Least For the Present Time

"What in the world are you going to think about now that the Expressway question has been settled?" asked a citizen the other day.

The issue yesterday was a hot one.

It was hot in Amarillo, and in Canyon, likewise.

Since this is written on Thursday before the election day, we are neck deep in work of propaganda.

We have been called upon to print most of the material which has been circulated by South Amarillo business men who felt that they were fighting for their existence.

So long as we have Senator McCarthy with us, this will not be a drab or unrestless world. There will be plenty of things happening to discuss. After we finish printing 40,000 copies of the "Expressway Views," we may join the chorus and wonder what on earth is worth talking about!

John D. Figures He Could Afford the Car He Wanted

Oil magnate John D. Rockefeller the elder spent his money cautiously. At one time, after much deliberation, he decided to buy an automobile, recounts The St. Louis *Post-Dispatch*. He finally selected the car which impressed him most with its performance and appearance. He hesitated, however, before closing the deal.

"Is something wrong?" asked the salesman.

"I was just wondering," said Rockefeller, "how much it costs to maintain this car."

"That depends mostly on the price of gasoline," replied the salesman.

"In that case," said John D., relieved, "I guess I can afford it."

Safe Driving Dished Out in Prose From Woman's Pen

This business of safe driving is becoming more and more the subject of concern by various safety and civic groups. But, after all, the effectiveness of remedial moves is dependent upon individuals. One woman has put her philosophy in rhyme like this:

I think that I shall never see
A driver half as dumb as me,
Who waits at intersections, shy,
Till all the other cars go by.
I move along with slow advance,
And never take just one more chance;
And if I seem slow to arrive
At least I turn up still alive!

McCarthy Investigation Is Insane; Completely Senseless

Of all the insane, senseless investigations which have been perpetrated upon the American public, the worst is the McCarthy hearing.

No wonder the people of Wisconsin are fed up with McCarthy and a recall is threatened.

There are many persons in America who still think that McCarthy is an angel, but most agree that he is an imp of hell who is here trying to destroy all who do not agree with him.

Indo-China Problem Is One Most Critical Facing Nation

As with everything else, there is plenty of room for debate over the Administration's policy toward Indo-China—a policy which was most clearly expressed by Vice President Nixon when he said that if all else fails, the United States must move in and save that unhappy country from the Communists. But one thing is hardly debatable—to announce such a policy, even with all the qualifications that have come with it, took political courage of a high order.

For if anything is certain in this world, it is that the American people have the deepest possible revulsion toward war—and that includes "little" or "splinter" wars of the Korean kind. Indeed, all the evidence indicates that the President's pre-election stand on the Korean conflict was in large measure responsible for his landslide vote, and that nothing he has done has gained greater public approval and admiration than the achievement of the Korean truce.

In the view of this, why, in an election year, and with only a tissue-thin Republican control of Congress, has the Administration run so great a political risk?

That can be best answered by an examination of the map. In the Administration's view, Indo-China is the door to the whole southeast Asia rice bowl. Mr. Nixon went further, and said that the fate of Japan may depend on what happens there. Therefore, this powerfully-documented argument runs, if Indo-Cina falls it will be just a matter of time, and perhaps a relatively short time, before communism takes possession of enormous human and natural resources, including a vast wealth of materials necessary to the prosecution of war. And that, the argument ends, must be prevented at any cost.

This is not all. There was a highly important factor of timing to the Nixon remarks. The Administration's probable intention in this regard has been well described by Ray Cromley in a Wall Street Journal article. Writes Mr. Cromley: "The U. S. has decided to take a long-shot gamble in hopes of getting a real peace settlement on Indo-China at Geneva.

Like any gamble, the U. S. must be prepared to make it really strong (to impress the enemy and our allies) and we must be prepared to back it up in case the communists call us on it. Secretary of State Dulles has decided that if the Red world knows the U. S. is determined—at any cost—to make certain that Indo-China does not fall, Red Russia and Red China just might decide (as they did in Korea) that continuing the Indo-China adventure—or expanding it—wouldn't be worth the cost."

This reasoning is based, Mr. Cromley continues, on a belief that the communists can't afford another Korea—which Indo-China certainly would turn out to be, and perhaps a much more exhausting one. Red China, the State Department experts hold, needs a period of peace to store up and improve her shaky industrial economy. She will diligently seize what she can at small cost, but she won't run the risk of a big war. So Mr. Dulles, to quote Mr. Cromley once again, ". . . wants to draw the line in southeast Asia that Mr. Acheson did not draw in Korea."

That seems to be the situation at the moment. The potential effect of the Geneva meeting on the future of the world would be difficult to exaggerate.

Labor in England and Detroit Show Interest in Products

A visitor to England tells of an interesting experience while looking through the Jaguar Automobile plant at Coventry. When the noon whistle blew a great majority of the workmen continued to finish some operation they were on rather than lay down their tools on the instant. In fact several minutes after the whistle quite a number here and there were still putting on finishing touches. Inquiry disclosed that the men were working on a pay schedule plus production bonus. An air of interest and efficiency was apparent.

In our country the production workers of a major Toledo, Ohio, automobile manufacturer and their UAW-CIO union deserve commendation on the announcement that they have voted themselves a pay cut in order to bring their company's labor costs into a better competitive position with other automobile manufacturers. It is stated that the almost-unanimous vote may cost the workers as much as 10% of their present pay, part of which they may recover later if a new bonus pay plan can be worked out.

What was observed in England could well result at this plant. It's a healthy sign when labor takes this kind of interest in management and it is hoped that in this case and others like it that all concerned will win.

Government Tax Waste at Home And in Washington Watched

When we think of taxes and government spending, the emphasis is on the federal establishment. Washington collects most of the tax money and is the center of most fiscal arguments.

But do not overlook the growing tax problem of state government. In 1942, according to Thurman Sensing of the Southern States Industrial Council, total state taxes were less than $4,000,000,000. Last year they passed $10,500,000,000. It is estimated that in 1954 increases in state and local budgets will offset any decrease in federal spending.

It will do little good if federal tax cuts allow us to keep a few more dollars—and then tax collectors on the lower echelons of government take them away. Waste must be outlawed and efficiency pressed on every governmental level.

After hundreds of years of proof to the contrary, some mothers and fathers still think they can best choose a mate for junior.

You might not remember it, but it was just 39 years ago, May 7th, that a German submarine sunk, the Lusitania.

Elderly people who spend their time criticizing younger people might do more good reforming the older people.

One reason so many middle-aged men die of heart attacks is that they too often stop taking regular exercise.

The poor may inherit the earth in the hereafter, but their life at present is pretty inconvenient in the meantime.

Be Certain That Social Security Number Is Given

Employers making social security tax returns occasionally report wages for an employee without giving his social security number, or show an incorrect number. In every such case, the employer receives a letter of inquiry as to the correct number, from the central accounting center in Baltimore, Maryland.

J. R. Sanderson, manager of the Amarillo social security office, urges that a prompt reply be made to such inquiries. A reply is desired even if the substance of the reply is simply a statement as to why it is impossible to furnish the desired information, Sanderson says. Failure to reply to the inquiry at all, or an incomplete reply, makes it necessary for the local office to contact the employer in person. This is time consuming and expensive for the employer as well as the Government.

Actually, the number of such requests would be reduced to an absolute minimum if the employer would insist, in every case, on copying the new employee's name and number directly from his social security card. This practice would almost guarantee that the employee would receive credit for wages earned and, also, would reduce to a minimum the number of inquiries and personal contacts with the employer for correcting information.

The Canyon News

Founded by Mrs. R. W. Morgan in 1896
Published by Clyde W. Warwick
Since August 1, 1910.

Clyde W. Warwick, Arthur C. Haley, Jr., and Charles R. Hillier, Owners

Subscription $1.50 per year in Randall County; $2.00 per year in outside territory. Payable strictly in advance.

Entered at the Postoffice in Canyon, Texas, as second class matter. Published weekly at office, 1513 Fourth Avenue, Canyon, Texas.

Member of National Editorial Association and Texas Press Association.

MEMBER OF PANHANDLE PRESS ASSOCIATION

Judged as the Outstanding Weekly Newspaper in Texas in 1942.

Placed as the Outstanding Weekly Newspaper in "Editing The Day's News" in 1943.

Winner of FIRST PLACE in the Texas Press Association contest as outstanding newspaper in Texas for 1950.

Winner of FIRST PLACE in the Panhandle Press Association contest for editorials in 1952.

Winner of FIRST PLACE in the Texas Press Association contest for column writing in 1952; second in the State in General Excellency.

"Glad we could get together!"

Says John Cameron Swayze, famous NBC TV news commentator

You can twist it

You can twirl it

You can bend it

You can curl it

but the new, revolutionary collar on Van Heusen Century Shirts won't wrinkle ...ever!

Like John Cameron Swayze, you too will be glad you could get together with the Van Heusen CENTURY Shirt. Come in and see the only shirt in the world that gives you the amazing soft collar that won't wrinkle...ever!

Wear your Van Heusen CENTURY Shirt anywhere...anytime. Wear it in the hottest, most humid weather. No matter *how long* you wear it...the collar will never wilt or wrinkle.

What's more...the Van Heusen CENTURY Shirt can save you money...because actual tests have proved that it lasts up to twice as long as ordinary shirts. We have it in white, $3.95 and $4.95; tan, blue or gray, $3.95...regular or widespread collar styles.

$3.95 AND $4.95

Pick out several Van Heusen Century shirts at...

T. A. BLACK

Slate Gray Chambray Separates with Chalk White Trim

...slated for a busy social season

Separately or together, a plus to your wardrobe is Slate Gray Chambray sharply defined with chalk white shank buttons and trim. A Sanforized* fabric that washes crisp and easily, tailored with a perfectionist's touch... zipper plackets, side pockets, self belts.

*maximum shrinkage less than 1%

PADDLE AND SADDLE SPORTSWEAR

As Advertised in CHARM *and* MADEMOISELLE

A. Bra... adjustable button back for right fit... 10-18.. 1.49

B. Shorts... trim for sun action... 10-18........ 2.98

C. Sleeveless Shirt... casual for work or for play ... 32-38... 2.49

D. Four Gore Skirt.. pocketed pretty... 24-30.. 3.98

E. Toreador Pants... neat-as-pie jauntiness... 10-18.. 3.50

F. Bermuda Shorts... fashionable above-the-knee length... 10-18.. 2.98

T. A. BLACK

To A Successful Man Past Forty Years of Age*

Do you know the people in your community and are you in a position to explain an intangible asset to them? Do you wish to engage in a dignified business, setting your own boss, and having a potential of unlimited earnings? Can you intelligently present a plan to which anyone can say "yes" for their own benefit. No investment necessary—unlimited earnings in a profession you can engage in right from your own home, office or store.

***If you are younger and have the ability of a 40-year-old man, you may be qualified.**

Investigate today—only a few men will be selected in each community. Write: P. O. Box 365, Fort Worth 1, Tex.

WELL STATED

A far Western newspaper heads the list of births, marriages, and deaths briefly and to the point. "Hatched, Matched and Dispatched."

Alexander Wiley, U. S. Senator from Wisconsin, chairman, Senate Foreign Relations Committee: "The United Nations can become the greatest force for liberty the world has ever known."

. . . to get across the fact that Insurance is your best investment. Insure your home, your car, all your valuables. It's the only sensible way to assure your future solvency.

HOSEA FOSTER
INSURANCE • AUTO LOANS • FARM LOANS
Canyon, Texas
Dial 5-2121

Bonifield-Harvey Wedding in June

Mr. and Mrs. S. K. Bonifield, of Claude, announce the engagement and approaching marriage of their daughter, Billy Jane, to Muerner S. Harvey, son of Mr. and Mrs. E. S. Harvey of Shamrock. Miss Bonifield has completed graduate study at West Texas State College, and Southwestern Baptist Theological Seminary in Ft. Worth. At present she is employed as a teacher by the Pampa schools.

The prospective bridegroom completed studies at Howard Payne College, Brownwood, and Baylor University, Waco, before serving three years in the U. S. Air Force. He is presently employed as a chemist by the Celanese Corporation of America at Pampa.

The wedding will take place Thursday, June 10, at 8:00 p. m., in the First Baptist Church of Claude. Rev. J. J. Allison will officiate.

The couple will make their home in Pampa during the summer, and will reside in Ft. Worth after September, where Mr. Harvey will begin graduate study at Southwestern Baptist Theological Seminary.

HOUSE BUILDING

The lumber industry expects at least 1,000,000 new houses to be built this year, almost as many as during 1953. Lumber prices, shipment and orders, however, at present are all running below this time last year and many small marginal mills and logging operations have closed down because prices have dropped below the break-even point.

GUIDED MISSILES

The Air Force has announced plans to extend its 1,000-mile-long guided missile range in the Atlantic Ocean by 3,500 miles. The test range now stretches from Florida to Puerto Rico. The projected extension would carry it to tiny Ascension Island, in the South Atlantic, midway between Brazil and Africa.

SURVEY POST

General James Van Fleet, former Eighth Army commander in Korea and now retired, has been asked by President Eisenhower to survey the military assistance programs in the Far East, especially in Korea and Formosa. Van Fleet, Assistant Secretary of Defense W. J. McNeil and a small staff of civilians and military personnel left for the Far East on May 1st.

God offers to every mind its choice between truth and repose. Take which you please—you can never have both. —Emerson

Fly Control Is Very Important

AUSTIN: The Texas State Department of Health urges strict attention to sanitation as a fly control measure. The main sanitation problems responsible for fly production are neglected phases of community clean up, like garbage storage, disposal, animal shelters and insanitary disposal of decaying industrial wastes.

Now is a good time to clean up the insanitary conditions around your town and home. Every time you destroy a breeding place, you stop whole colonies of flies before they can start. Insecticide spraying is effective only after a complete clean-up job and only if sanitary conditions are maintained throughout the year.

Proper garbage storage is one of the most important factors in good sanitation. Garbage should be stored in water tight, galvanized metal containers with a tight lid. Dispose of all cans, bottles and other rubbish. Proper disposal of garbage collected is equally important in the prevention of fly breeding areas.

Another measure in proper fly control is proper screening of homes. Each householder should check the screens on his house for holes that will allow flies to enter. Repairing of screens will help to protect food from contamination by fly borne disease organisms.

The importance of fly control can be realized when it is known that flies carry and spread such diseases as typhoid fever, the dysenteries, infant diarrhea and other diseases. Fly control is an individual and community duty. It is the job of every person and every locality and the results will benefit everyone.

Sports Quiz

1. How did pitcher Hal Newhouser fare with his old mates the first time he faced the Tigers?
2. What was the result of the Klein-Black welterweight scrap?
3. For whom does Vern Stephens play?
4. What basketball club in the National Basketball Association recently drafted Frank Selvy?
5. Who is Marvin Grissom?

THE ANSWERS:

1. He was knocked out in the fifth and lost the game.
2. Black won a split decision.
3. The Baltimore Orioles.
4. The Baltimore Bullets.
5. New York Giant pitcher.

Uncle John's Corns just can't predict HAIL

Well, for that matter, who can—accurately? Hail is as uncertain as it is hard-hitting . . . so don't take a chance . . . take

CROP-HAIL INSURANCE

Get details and rates without obligation today from

K. L. POND, AGENT

Invest Your Printing Money in Canyon

Planning to build or remodel?

Specify a built-in automatic GAS range

Illustrated above is a Western Holly built-in (decentralized) automatic gas range.

That kitchen you've always dreamed of . . . as modern as tomorrow and designed to meet your very own needs . . . is a practical reality. With today's automatic *built-in* Gas range you can select any kitchen arrangement you desire. Your oven and broiler unit, at reach-in level, become a part of the room. Top burners can be separately installed at counter height. See your architect, builder, cabinet maker or appliance dealer today. He'll show you the way to make your dream kitchen come true with a modern built-in Gas range.

Pioneer Natural Gas Company
FUEL FOR A GROWING EMPIRE

Never Before So Great a Tire at Such a Low Price

Firestone De Luxe Champions

SALE PRICED

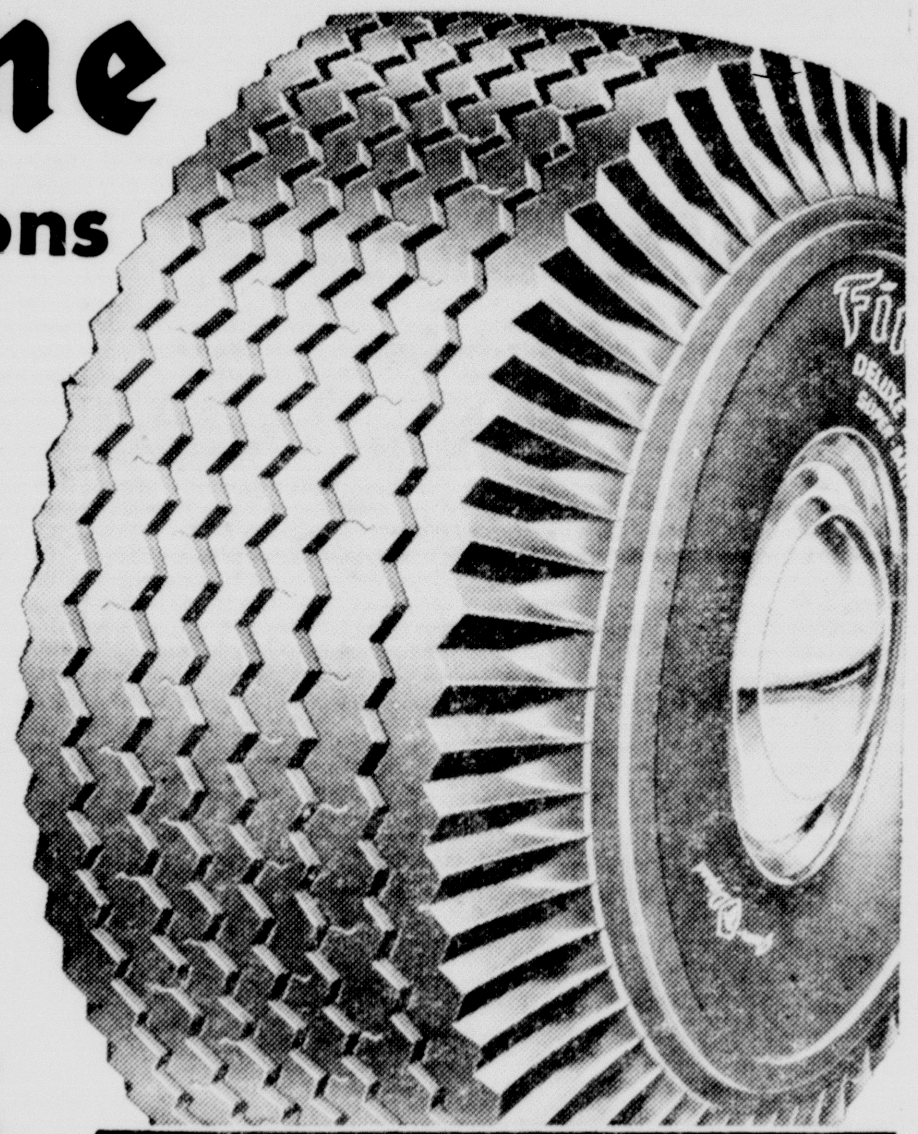

For Decoration Day Tire Sale

Size 6.00-16 Reg. List Price Without Trade-In $20.60

16.95 PLUS TAX EXCHANGE If your old tire is recappable

ALL SIZES—SALE PRICED!		
SIZE	REGULAR LIST PRICE WITHOUT TRADE-IN*	SPECIAL TRADE-IN SALE PRICE*
6.70-15	22.60	17.99
6.40-15	21.55	17.78
7.10-15	25.05	20.67
6.50-16	25.40	20.96
7.60-15	27.40	22.61
8.00-15	30.10	24.83
8.20-15	31.40	25.91

*PLUS TAX

Buy Today and Save on Famous Original Equipment Tires. First Choice for America's Finest New Cars.

TREMENDOUS SAVINGS ON OTHER TIRES

SPECIAL SALE

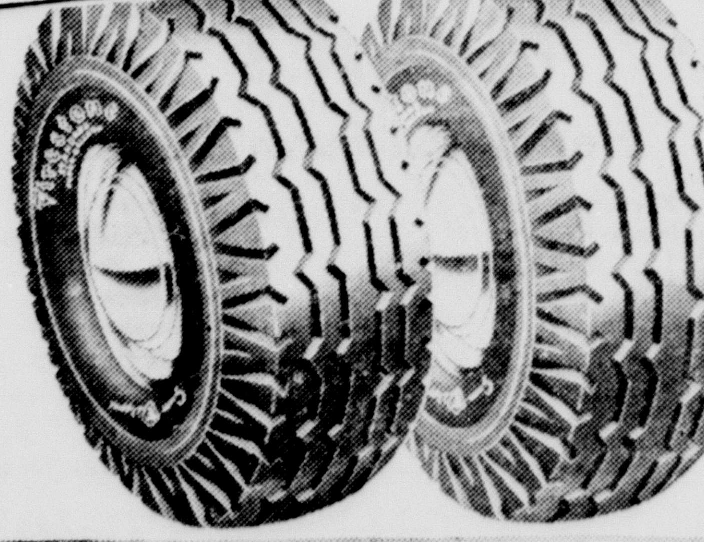

A Firestone STANDARD SIZE 6.00-16 NOW ONLY **10.95** Plus Tax EXCHANGE If your old tire is recappable

Size 6.70-15 SPECIAL ONLY **11.95** Plus Tax EXCHANGE If your old tire is recappable

COLE & MOORE

Reception For Dr., Mrs. Hill Held Sunday

Cousins Hall was the scene Sunday afternoon of a reception honoring Dr. and Mrs. J. A. Hill. About 100 friends called to congratulate Dr. Hill upon the publication of One Man's Faith, a collection of certain of his speeches made during the 30 years he served as president of West Texas State College.

Guests were greeted by Mr. and Mrs. Hosea Foster and Mr. and Mrs. W. A. Sternenberg and presented to the honorees. Mr. Foster is president of the Ex-Students Association, and Mr. Sternenberg is president of the Randall County unit of the general organization.

Attractive arrangements of spring flowers decorated the reception room and lounge where guests visited leisurely during the receiving hours. Mrs. Ples Harper and Mrs. Houston Bright furnished background music for the occasion. Miss Mae Simmons secured names for the guest book.

The refreshment table was covered with an imported linen and lace cloth and centered with an arrangement of purple and yellow Dutch iris. Lime punch and cookies were served. Presiding at the punch bowl were Mrs. F. E. Savage, Mrs. Nancy McCaslin, Mrs. R. P. Jarrett, and Mrs. R. A. Terrill.

Distinctive satin ribbon bookmarks in pastel colors were given as favors. On the ribbon were printed the name of the book, Dr. Hill's initials, and the place and date of the reception. The favors were designed by Emilio Caballero of the college art department.

Visitors in the home of Mrs. J. D. Key over the week-end were Mrs. Emma Bridges of Kress who arrived Friday and Mr. and Mrs. E. Key, Robert and Carolyn and Mrs. R. Turner of Lubbock who came for the day Sunday.

Mrs. A. E. Davis of Lubbock is visiting with Mr. and Mrs. C. B. Chandler.

COUNCIL OF CHURCH WOMEN HOLDS MAY FELLOWSHIP MEET

The Canyon Council of Church Women met at the First Christian Church on Friday, May 7, for the May Fellowship luncheon with 42 women and two ministers present.

Mrs. George Hill presided at a short business meeting at 11:30 a. m. A devotional program followed.

Theme for the day was Christian Social Relations. The afternoon program was based on the findings of a group of Presbyterian women after a four months study of our own community and what place the church women have in making it a better community.

The city of Canyon was evaluated from many angles and after an interesting discussion, several things in particular were mentioned as being in need of improvement. Some of these being better welfare planning, day nursery, planning council, recreation centers, transportation committees, clean-up campaigns.

The council voted to back and cooperate with the planning committee for community recreation projects as set up at the present time.

A committee was appointed to check on the welfare needs of our city.

The meeting adjourned with prayer.

PALO DURO MOTHE-IN-LAW CLUB TO MEET THURSDAY

Palo Duro Mother-in-Law Club will meet in the home of Mrs. George Barker Thursday, May 13, at 2:30 o'clock in regular meeting instead of the picnic as previously planned. Co-hostesses with Mrs. Barker will be Mesdames Mae Johnson and Earl Burtz.

Week-end visitors in the Lawrence D. Hunnicutt home included Capt. and Mrs. Raymond Allison, Ramie Lou and Rayla Jo of Ft. Worth; Mr. and Mrs. Herman Allison and Lovetta Ann and Mrs. Hazel Swink and Albert Louis Swink of Amarillo.

Mr. and Mrs. Bill Perry of Lubbock spent Mother's Day with her mother, Mrs. Gladys Haines.

APPLICATIONS
are being taken
for the
New Texaco Service Station
located at
Hiway 87 - 9th Ave.
Contact
J. L. Briley or Oscar Hickman
Dial 2-3279
Amarillo, Texas

Announcing Organization of
CREDIT BUREAU OF CANYON
Purpose of Organization
1. Credit Reporting
2. Collections
3. Business Information
4. Improved Customer-Merchant Relations
Aim of Operation
1. Factual, Confidential, Reliable Credit Information, rendered with Fairness to all Citizens concerned.
2. To build a strong credit organization of which the community may be justly proud.
Affiliation
State and National Affiliation Pending
EFFECTIVE DATE OF OPERATION, JUNE 1, 1954
Inquiries and Membership Applications accepted now.
FOR FURTHER INFORMATION CONTACT:
Rufus B. Graves, E. T. Cummings, Owners
CREDIT BUREAU OF CANYON
300 15th St. — North of Bank
Dial 5-3161 — Canyon, Texas

MRS. L. T. CAMPBELL HOSTESS TO TOWN AND COUNTRY CLUB

Town and Country Club met on May 6 with Mrs. L. T. Campbell for the monthly "42" party. Eight members were present with their husbands as guests.

April 20th meeting was a covered dish luncheon with Mrs. Marion Sparkman of Wayside as hostess. Seven members were present. Mr. Sparkman and Jack Foster were guests.

Children of Mrs. Edna Moore who visited with her Sunday in the home of one of her daughters, Mrs. H. E. Campfield, were Mrs. Roy Vorhees of Riverside, Calif., Mr. and Mrs. John T. Matney of Woodard, Okla., Mr. and Mrs. Roy Matney and family, Mr. and Mrs. V. Lee Matney and family, all of Amarillo, Mr. and Mrs. W. R. Greaver and family of Spearman, Mr. and Mrs. Leslie Reynolds and Mr. and Mrs. Eugene Bonds and family of Canyon.

Mr. and Mrs. Curtis Samples and daughter Pamela spent two days last week in the home of his parents, Mr. and Mrs. C. W. Samples. They were enroute to their home in Alice after having spent two weeks with her parents, Mr. and Mrs. C. E. Head, in La Junta, Colo.

Visitors in the home of Mrs. W. H. Lewis for Mother's Day week end were her children: a son, W. P. Lewis, and four daughters, Mrs. G. A. Reynolds, Mrs. L. M. Yearout, Mrs. J. N. Yearout, and Mrs. E. M. Williams and daughter Leslie, all of Albuquerque, New Mexico.

Mrs. Harold Robinson of Borger and Mrs. Murray Boston went to El Paso Thursday to bring home their sons, Bill Boston and Harold Robinson, who were released from the army last week. They returned Saturday.

Mrs. Alvina Leseberg, Mr. and Mrs. C. W. Bauer and Mr. and Mrs. G. H. Leseberg returned Thursday from Stanton, Nebraska, where they had attended the funeral of a nephew of Mrs. Alvina Leseberg.

Mrs. J. D. Price of Plainview, Mrs. R. E. Chambers of Umbarger and Mrs. Bob Combee of Amarillo spent Monday night with their mother, Mrs. W. S. Myers.

Mr. and Mrs. Terrill Christian and children of Claude, Mr. and Mrs. Frank Spring and children of Friona spent Sunday in the home of Mrs. T. W. Collins.

Mrs. Charles Stratton has returned home after having spent three weeks visiting with relatives and friends in different parts of Oklahoma and Mississippi.

Mr. and Mrs. L. O. Franklin and daughter, Cynthia, of Midland, spent last week with Mrs. Franklin's parents, Mr. and Mrs. W. B. Colwell.

Mrs. Vema Kettels of Colfax, Iowa, is visiting in the Mrs. A. C. Haley home and Gerald Warwick home.

Cpl. Bill Boston, son of Mr. and Mrs. Murray Boston has been released from the Army. He was in Korea for 14 months.

Mr. and Mrs. Henry Loter and Mrs. Lula Young of Plainview visited in the Murray Boston home Sunday.

Mr. and Mrs. John Bell and daughter, Becky, of Ft. Worth spent last week-end with relatives in this vicinity.

Mrs. Tommye Prichard, Mrs. Addie Hefner, Mrs. Otta Lee Elkins spent Sunday with Mrs. M. O. Elliott and family in Tulia.

Mrs. Chester Dowell of Dumas spent Sunday with her mother, Mrs. Ruth Hill.

Mr. and Mrs. J. J. Wright of Bentonville, Ark., arrived Saturday to spend the summer in Canyon.

IN DOUBT

Lawyer (handing client $100) — Here is the balance of your award of $500, after deducting my fee. Why do you frown? Aren't you satisfied?

Client — I was just wondering who got hit by the car, you or I.

District Patrolmen Work Long Hours

Information released by J. W. Blackwell, captain of Texas Highway Patrol, reveals that the 28 patrolmen of the Amarillo District 5, composed of 26 Panhandle counties, investigated 80 accidents, made 412 traffic arrests, including 223 speeding arrests and 35 DWI arrests, during the month of April. These do not include infractions in cities over 2,500 or accidents investigated by other police agencies.

They made 1295 warnings for hazardous violations.

To accomplish this they traveled 68,852 miles, working 3,819 hours in the days and 2,319 hours at night.

In the accidents investigated three persons were killed, 41 injured, and property damage was estimated at $57,485.

Sixty-three of the accidents were on state and federal highways, nine on Farm-to-Market roads, and eight on county roads.

Last year in April six persons were killed, 53 injured and $53,400 lost in property damage. In March 1954 there were two killed, 53 injured and $61,529 in property damage. For the first four months of this year in this district alone there have been 11 persons killed, 199 injured, and property damage of $278,624 on our highways.

Audubon Society Meets in Canyon

The Texas Panhandle Audubon Society held its monthly meeting at West Texas State College on Monday evening, May 10, with the Canyon members as hosts.

Miss Sarah Thompson, assisted by Charles E. Wright, presented an interesting program on birds and wildlife and showed two films, Five Colorful Birds and Birds in Winter.

Following the films the group went to the third grade room of West Texas Elementary School where Mrs. Earline Moreman explained the work of the Junior Audubon Society and exhibited the work of the students, the mounted bird specimens and the bird nest collection.

Refreshments were served to the following: Mr. and Mrs. Saul Kaye, Mr. and Mrs. S. V. Martin, Mrs. L. E. Moyer, Mrs. I. D. Acord, Misses Adele Barnes, society president, Ida Lee Cope, and Grace Webster, all of Amarillo, Charles C. Coons of Amarillo Air Force Base, and the hosts, Mrs. Earline Moreman, Mrs. Joe H. Bailey, Miss Sarah Thompson and Charles E. Wright.

Paul Washington To Speak Sunday to Amarillo Presbytery

Paul Washington, lawyer from Oklahoma City who has given up all his committee assignments there to speak to church groups, will be the speaker to address the Amarillo Presbytery Council of Men at its meeting in Canyon Sunday, May 16, at 4:45 p. m. at the First Presbyterian Church.

Mr. Washington is area representative on the National Council of Presbyterian Men. This area is comprised of Kansas, Oklahoma, Missouri, and Texas.

One hundred men are expected at the meeting here Sunday from the 18 churches in the Panhandle which make up the Amarillo Council.

The local Council of Men will be hosts to the general meeting and to the dinner that will follow that meeting. Hatcher Brown is president of the local council; C. E. Thompson, vice-president; and Sidney Burgess is secretary-treasurer.

Birthday Party Given Dr. Neblett

A birthday party was planned and staged by employes of the Neblett Hospital for Dr. R. A. Neblett, who last week returned from Galveston where he underwent major surgery.

Dr. Neblett came to the hospital and enjoyed a short visit with his numerous friends who had gathered for the birthday occasion.

SEE
HART'S
Home and Farm Supplies
Lawn Furniture
Congoleum Rugs
12x15; 12x12; 9x15; 9x12
Nursery Chairs
High Chairs
Baby Bed and Mattress
7 pc. Chrome Dinettes
Handicarts
8 gal. Chicken Founts
Chicken Feeders
Mail Boxes
Milk Buckets
Lawn Sprinklers
Garden Hose
Bolts, Nuts, Rivets, Washers, Chain, Rope, Pipe & Pipe Fittings
HART'S APPLIANCE COMPANY
Furniture — Appliances — Hardware
WEST SIDE SQUARE PHONE 5-2583

Political Announcements

For Commissioner, Precinct No. 1:
P. H. BABER

For County Judge:
ROY JOE STEVENS

For County Attorney:
D. E. "Gene" McGLASSON

For Sheriff:
L. S. JOHNSTON

For County Treasurer:
MRS. RUTH ADCOCK HILL

For County Clerk:
T. H. LAIR

For Commissioner, Precinct No. 2
CLARENCE BECKMAN

For Commissioner, Precinct No. 3:
GLENN W. DOWLEN

For Commissioner, Precinct No. 4:
CHAS. Y. JOHNSON

For Justice of the Peace, Precinct No. 1:
CARL ANDERSON

For District Clerk:
MRS. ETHEL MULLINS
MRS. MAVIS HARDEN HILL

Tax Assessor and Collector
ROLAND BLACK
BILL MONEY

For Judge 47th Judicial District:
HENRY S. BISHOP
E. E. (Gene) JORDAN

For District Attorney, 47th Judicial District:
A. J. ROBINSON
GIB HOWARD

For Justice of the Peace: Precinct No. 4:
MRS. W. J. FLESHER

For State Representative, 94-F District:
BILL ANDIS

Judge Jordan Tells of AEC

Judge Gene Jordan, county judge of Amarillo, spoke last Wednesday at the Lions Club luncheon of the Atomic Energy Commission's project at Sandia Base, Albuquerque, N. M.

Judge Jordan was a member of an Amarillo Chamber of Commerce delegation which made a visit to the secret project at Albuquerque.

Dr. Harry A. Brown, Jr., was welcomed into the club as a new member. George Roden, Canyon chief of police, was the guest of Lion Bob Bellah.

Mrs. Julia Gray, 107-year-old English woman: "Have a contented mind if you want to grow old."

MAIL THIS ISSUE of The News to a friend when you get through reading it. However, it will be cheaper to pay for an annual subscription to The Canyon News and have the paper mailed weekly to pay the postage every week. tf

WANTED

CHILD CARE IN MY HOME: Hour or day. Nice, fenced yard. Shade trees. Well planned meals. Near college. 205 26th St. Phone 5-3837. 3t5

WANTED: Saleslady to sell Beauty Counselor cosmetics in this area. Write or phone Mrs. Georgia Ford, 1808 Lawson Lane, Amarillo, phone 6-9787. 2p4

WANTED TO RENT: For two summer school sessions; 2 or 3 bedroom furnished house; teacher, wife, 4 year old boy, two babies; would take care of home and yard; write Lester Henderson, 314 W. Skelly, Hobbs, N. M. 5t1

WANTED TO BUY: Old fashioned Victrola with crank in good condition. Dial 5-3255. 5p2

MAN OR WOMAN to distribute Watkins Nationally Advertised Products to established customers in Canyon. Full or part time. Earnings unlimited. No car or other investment necessary. Write Mr. C. R. Ruble, Dept. T-5, The J. R. Watkins Company, Memphis 2, Tenn. 4p4

UPHOLSTERY AND FINISH work. Phone 5-3137. 4t4

WILL PAY TOP PRICE for 15-inch retreadable tires. Firestone Store, 10th and Tyler, Amarillo. 42tf

WANTED: Garden breaking, rotating and plowing yards; levelling and sowing grass seed; pruning trees and fertilizing gardens and yards. A. C. Darst. Dial 5-4488. 30tf

WANTED: Waiters or waitresses. Apply in person. Don's Cafe. 24tf

DEFLATED

The young husband wrote home from his new job, saying:

"Made foreman — feather in my cap." A few weeks later he wrote again, saying:

"Made manager — another feather in my cap." After some weeks he wrote again, saying:

"Fired — send money for train fare."

His wife unfeelingly telegraphed back: "Use feathers and fly home."

Gruenther denies the Red charge that NATO is aggressive.

CLASSIFIED ADVERTISING

Classified advertising rates are as follows 4 cents per word for the first insertion 2 cents per word for each following insertion.

Minimum charge is 50 cents for the first insertion; 25 cents for each following insertion.

Cards of Thanks are 75 cents.

Display advertising in classified column 60 cents per inch, each insertion.

All classified advertising is strictly cash in advance; unless the advertiser has a regular charge account.

FOR RENT: Sander, hand operated; call Western Auto Associate Store. 47tf

IF IT IS ABSTRACTS OR LOANS that you need, see Randall County Abstract Co. for the best in this line.
Phone 5-3211 A. B. Holt 1408 4th 43tf

FOR SALE

KANSAS CERTIFIED WHEATLAND MILO SEED
Germination 90% or better,
Purity 99.9% or better

25 Bags or less	6.50 per 100lb.
25 to 50 Bags	6.00 per 100lb.
50 to 100 Bags	5.50 per 100lb.
Over 100 Bags	5.00 per 100lb.

F.O.B. HOLCOMB
Prices subject to change without notice
H. W. CLUTTER, Holcomb, Kans.
Phone 5042
Garden City, Kansas
5p4

FOR SALE: Vose & Sons upright piano; excellent condition; reasonably priced. 407 26th St. Dial 5-2226. 5tf

FOR SALE: Fryers, around 3 lbs. ¾ mile south of cemetery. Roy E. Henderson. 5p1

FOR SALE: Capette fryers, around 3 lbs., $12.00 dozen. Cristler Crain, ¼ mile east of cemetery. Dial 5-2711. 5t1

FOR SALE: Three room frame house, with storm cellar. 2702 4th Ave. Dial 5-3675 after 5 p. m. Monday through Saturday. 4tf

FOR SALE: New three bedroom brick house, near college. Phone 5-3955. 2tf

FOR SALE: Pipe clothes line posts, playground swing and trailer hitches. Roberts Welding Shop. 17tf

FOR SALE: Model 62 Winchester pump, 22 caliber. Call 5-3740 or see Geo. T. Stevens. 2tf

ROYAL TYPEWRITERS—the best typewriter on the market, available in Portable or Standard Machines at The News office. tf

FOR SALE: New 3 bedroom brick home; and for rent one 2 bedroom home and one 3 room house. Dial 5-3385. 4tf

FOR SALE: African violets, many varieties and sizes. 2221 South Tyler St., Amarillo. 4p4

FOR SALE: Baby walker; practically new. Dial 5-2787. 4p2

FOR SALE
Loans on homes in Canyon to buy, build or repair with First Federal Savings & Loan Association of Amarillo. Dial 5-3252.
A. B. DUNCAN
West side of square 42tf

TOMATO PLANTS ready May 15. Mrs. L. A. Donnell, Canyon. 4t2

HAVE GOOD building lots available in restricted area; reasonably priced; best part of town. Tom Beard Agency. Dial 5-3321. 32tf

PROMPT
HOME LOANS
Funds on Hand
Conventional Loans
Closed Without Delay
ALSO FHA AND GI
Funds Available
EMPIRE
INVESTMENT CORPORATION
405 W. 8th Ph. 4-3781
Amarillo Texas

FOR RENT

FOR RENT: Extra nice 3 room apartments. Bill Downing. Dial 5-3364. 4tf

FOR RENT: One side of duplex. Also small house. Both modern and furnished. Near college. 2706 East 2nd Ave. Inquire of Mrs. Renfro upstairs at rear. 4tf

FOR RENT: Furnished apartment. 2011 Second Ave. Dial 5-4496. 46tf

FOR RENT: Three room house, available now; five room house, available June 1. Phone 5-3323. 3tf

FOR RENT: Three room furnished apartment. Bills paid. 810 14th St. Phone 5-3510. 5tf

FOR RENT: Modern two bedroom house, unfurnished. Phone 5-4462. Mrs. C. H. Stratton. 5tf

FOR RENT: Furnished apartment rear of 1401 6th St. L. H. Holman, dial 5-2121. 1tf

FOR RENT: Three room apartment furnished, bills paid. Dial 5-3082. 52tf

FOR RENT: Three room house. Call 5-4408. 5tf

FOR RENT: For spring crop, about 30 acres of land adjoining town of Canyon. Will rent for cash or share of crop. Dial 5-3266 or post office box 315. 5p2

FOR RENT: Three room house, apartment. Phone 5-3263. 4tf

FOR RENT: Two and three bedroom homes. Inquire at 1906 4th Ave., Apt. A. 41tf

FOR RENT: Clean newly decorated apartments, private baths. 2112 2nd Ave. Dial 5-2220. 48tf

FOR RENT: Five room furnished apartment; adults only. Mrs. S. H. Condron. 2005 Sixth Ave. Dial 5-3213. 4tf

MISCELLANEOUS

NOTICE: I am no longer with the Retail Merchants Association. Mrs. Loyd Duncan. 5p1

LOST IN CANYON: Saturday, May 4, black, lifetime Shaeffers fountain pen. Return to Canyon News for reward. Mrs. Tom Gooch. 5t1

WE SERVICE any make of washer. Cunningham Maytag Company. 44tf

PICTURE FRAMING: Root Paint Co. 2tf

AVON: Mrs. Edd Pettitt. 1812 6th Ave. Phone 5-3172. 36tf

LISTINGS of improved and unimproved property—Before you buy see K. B. Goodman, 1408 4th Ave. Phone 5-3211. 52Dtf

RELIABLE RUG, FURNITURE AND CARPET CLEANERS
1313 West 15th Amarillo
Phone 2-0263
Call THOMPSON'S HDWE.
Phone 5-2525
27tf

WE ARE YOUR AUTHORIZED DEALER and Service Center for Servel refrigerators. Cunningham Appliance. 13tf

INFORMATION on all Abstract and Title problems and questions at GUARANTY ABSTRACT AND TITLE COMPANY 46tf

Buy, Build, Live in Canyon!

Estate Life Insurance Co.,
Old Line Legal Reserve
Wilbur D. McCarty, Agent
2606-A Eighth Ave.
Phone 5-3037
Canyon, Texas

FARM & RANCH LOANS
FOR ANY PURPOSE
Loans for putting down irrigation wells, for making improvements to your farm, for buying land, or for refinancing a burden-loan condition on a more liberal basis.
Free, prompt, and liberal appraisals, long time terms, low rate of interest. Let us consult with you about your financial problems. We might be able to help you.
If you have property to sell, list it with us.
HOSEA FOSTER, Agent
Phone 5-2121
South Side Square
Canyon, Texas

CRISCO
3 LB. CAN
93c

TIDE
Giant . . . . 71¢
Large . . . . 31¢

OXYDOL
Giant . . . . 71¢
Large . . . . 31¢

DUZ
Giant . . . . 71¢
Large . . . . 31¢

DREFT
Giant . . . . 71¢
Large . . . . 31¢

CHEER
Giant . . . . 71¢
Large . . . . 31¢

Ivory Snow
Large . . . . 31¢

Ivory Flakes
Large . . . . 31¢

Camay Soap
3 Regular . . . . 27¢
2 Bath . . . . 27¢

Ivory Soap
3 Regular . . . . 27¢
2 Giant . . . . 27¢

Spic & Span
Regular Size . . . 25¢

JOY
Large Bottle . . . . 31¢
Giant . . . . 71¢

On the Shelf...On the Package
EVERY PRICE A LOW PRICE

Copr. Advertisers Exchange Inc. 1954

STRAWBERRIES
Cold King Frozen
Pkg. 15¢

Libby's Frozen
PEAS, Pkg. . . . . 15¢

LIBBY'S Frozen
CORN, Pkg. . . . . 15¢

Swift — ½ Gallon
HONEY CUP . . . . . 49¢

COCA COLA, Carton . 25¢

Hunt's 3 Cans
TOMATO SAUCE . . . 19¢

Red Triumph lb.
New Potatoes 5c

Marsh Seedless
GRAPEFRUIT, lb. . . . 8½¢

Florida Valencia
ORANGES, lb. . . . . . 10¢

Garden Fresh 2 Bunches
GREEN ONIONS . . . . . 9¢

Arkansas Quart Strawberries

Cheese Spread
Wilson's
2 lb. Box 59¢

SUGAR
10 lbs. 98¢

BABY FOOD
Gerbers
3 Cans 25¢

HI-C
Orangeade
46 OZ. CAN
29¢

Kraft Dinners
2 Pkgs. 25c

PRUNE PLUMS
HUNT'S
2½ Can 25c

PORK & BEANS
CAMPFIRE
300 SIZE
3 For 25c

SALMON
PINK BEAUTY
Tall Can 45c

BAKED BEANS
MORTON HOUSE
Can 19c

SLICED BEEF and Gravy
MORTON HOUSE
Can 49c

Canned Soda Water
COLA
ROOT BEER
BLACK CHERRY
ORANGE
GRAPE
3 Cans 29c

Green Goge PLUMS
FLAV-R-PAC
2½ Can 29c

You can't miss our low prices! You see them wherever you look because they're on every shelf . . . on every package. And it stands to reason—the more low prices, the more money you save on your food orders. What's more—you get QUALITY in the bargain because all our foods are top quality foods — flavorfull and nutrition-rich. Yes — you'll eat better . . . save more . . . shopping at this fine food store where every item is low priced every day.

Wolco No. 303 Can
BLACKBERRIES . . . 25¢

Hunt's Whole
APRICOTS, 2½ Can . . 25¢

Rosedale 303 Size
TOMATOES, 2 Cans . . 25¢

3 Qt. Size
Starlac 19c

LIPTON TEA
THE "BRISK" TEA
¼ lb. Tea 33c
16 Tea bags 19c

Quality Meats

Fresh Dressed lb.
Fryers 49c

Pinkney's Country Style lb.
Sausage 39c

Kraft's American Sliced lb.
Cheese 39c

Cooper's MARKET
Fine Foods

Old Age Will Be Increased

AUSTIN: While total population of Texas is expected to rise 56.7 per cent by 1975, the number of its residents 65 years of age or older will increase at a rate more than twice as fast, a Texas Research League study indicates.

Results of a Texas population projection by the privately - financed governmental research organization were released here today. The study is largely the work of Stuart W. Shepard, the League's research director.

The computations show that Texas may expect its total population to increase from 7,711,194 as of 1950 to 12,087,000 by 1975.

Broken down by five-year periods, the anticipated increase is estimated as follows: 1955—8,861,000; 1960—9,647,000; 1965—10,427,000, 1970—11,231,000; 1975—12,087,000.

Without taking into consideration the migration factor, the computations show that the total number of persons 65 years of age or older will increase by 120.5 per cent, from 513,000 in 1950 to 1,132,000 by 1975. The breakdown of anticipated over-65 population is: 1955—623,000; 1960—737,000; 1965—856,000; 1970—990,000; 1975—1,132,000.

The 1950 Federal census showed that 6.657 per cent of Texas residents were 65 years of age or older. The League predicts that group will make up 9.384 per cent of the 1975 population.

The proportion of total continental United States population that resided in Texas was 5.117 per cent as of 1950. The League's study indicates that the percentage will rise to 5.437 per cent in 1960 and thereafter remain relatively constant, increasing only to 5.469 per cent by 1975.

Including allowance for migration, the proportion of non-white people in the total population is expected to decrease slightly from 12.76 per cent in 1950 to 12.24 per cent in 1975. Even when excluding migration, the percentage of non-whites is expected to fall, from 12.76 per cent in 1950 to 12.60 per cent by 1975.

Texas population was estimated at 8,189,000 in 1952 by the Census Bureau. This was an increase of 478,000 in the two years since the 1950 census. This estimate lends substantial support to the validity of the League's projected figure of 8,861,000 for 1955, the report points out.

Happy Birthday

May 14
Mrs. I. M. Steen
Edwina Caskey
Phyllis Hunnicutt

May 15
Mrs. Harold Byars
Mrs. Claude Moore
Arthur Warwick Haley

May 16
Laura Ruth Thurmon
Harry Fuqua
Ruby Lee Hales
Mrs. A. B. Duncan
Donell Cheyne
Douglas Marshall
Billie Joe McBroom
Mrs. Wm. Grabbe
Austell Burrus
Mrs. Thos. D. Ficke

May 17
N. T. (Dick) Dickerson
Bobby Cole
Mrs. Bryce Slack
Dora Jean McAtee
Harold Byars
Ed Gerald
Donna Gayle Hanks
James Max Craig
Judge Pierce
Wayne Trout

May 18
I. M. Steen
Viola Beckman
N. E. Root
Cheryl Ann McClure

May 19
Dana Persons
Audrey Faye Knox
Frances Hand
Sadie Lea Higgins
J. W. Fain

May 20
Mrs. Warren Lockhart
J. D. Hollabaugh
Mary Ann Thomas
Colleen Prichard Bonnington
Raleigh Paul Webber

DEN 5 REPORTS

Den 5 Cub Scouts met at the home of Mrs. John Robinson Tuesday, May 4, for their regular meeting. The Cubs then went to the football field to hold the tryouts for the Palava which will be held Saturday at 1:30 p. m. at Elwood park in Amarillo.

The Cubs earned $5 by helping the music department last week.

Cubs present were Jimmy McAnarney, Dickie Campsey, Preston Prichard, Jerry and Robert Ham, Danny and Truitt O'Donald, Larry Moore, Johnny Sikes, Johnny Sims, Tommy Zachry, and Joe Carroll Robinson.

HIS PRIZE

Minister — I hope, my boy, you are carrying away from college something worth while.

Senior — Yes, sir. The prettiest co-ed in the place.

If we could see ourselves as others see us we might have to use a magnifying glass.

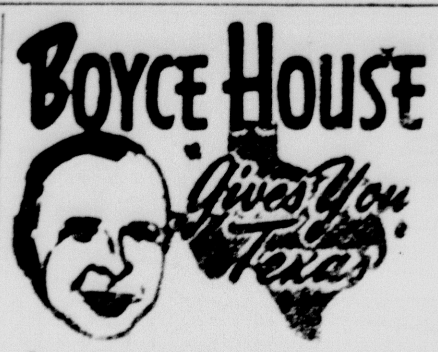

It was more than half a century ago in a frontier town and the funeral of the proprietor of the community's leading gambling establishment was in progress. There being no preacher available, the town's only lawyer delivered the sermon:

"Big Jim here lived in the world of sport—sometimes of hilarity, sometimes worse. He was able, with his money, to brighten the lives of those who knew him. He wasted his money, so the world says. But did it ever occur to you that the men and the women of such class upon whom he wasted it are yet men and women? A little happiness brought into their lives means as much to them as happiness carried into the lives of the straight and good.

"If you can take one ray of sunshine into the night life and thereby create a single hour of happiness, you are a benefactor.

"God does not confine His sunbeams to the nourishing of potatoes and corn.' His scattering of sunlight is prodigal. He flings the auroral beauties around the cold shoulders of the north. He hangs the quivering picture of the mirage above the palpitating heart of the desert. He scatters the rays like shattered gold upon the bosom of myriad lakes that gem the robe of nature. He spangles the canopy of night with star jewels and silvers the world with the reflected beams from on high. He hangs the gorgeous curtain of the occident across the sleeping room of the sun.

"God wakes the coy maid of the morning to step timidly from her boudoir of darkness to climb the steep of the orient, to fling wide the gate of the day and to trip over the landscape, kissing the flowers in her flight. Are these wasted sunbeams?

"I say to you that the man or the woman who, by the use of money or power, is able to smooth one wrinkle from the brow of human care of change one sob into song, or to wipe away a tear, and to place in its stead a jewel of joy, is a public benefactor.

"And so we say good-by to Big Jim; he was a friend to man."

February sales showed a slight rise, the first upturn in five months the Commerce Department reported.

New driver comfort! New driving ease!

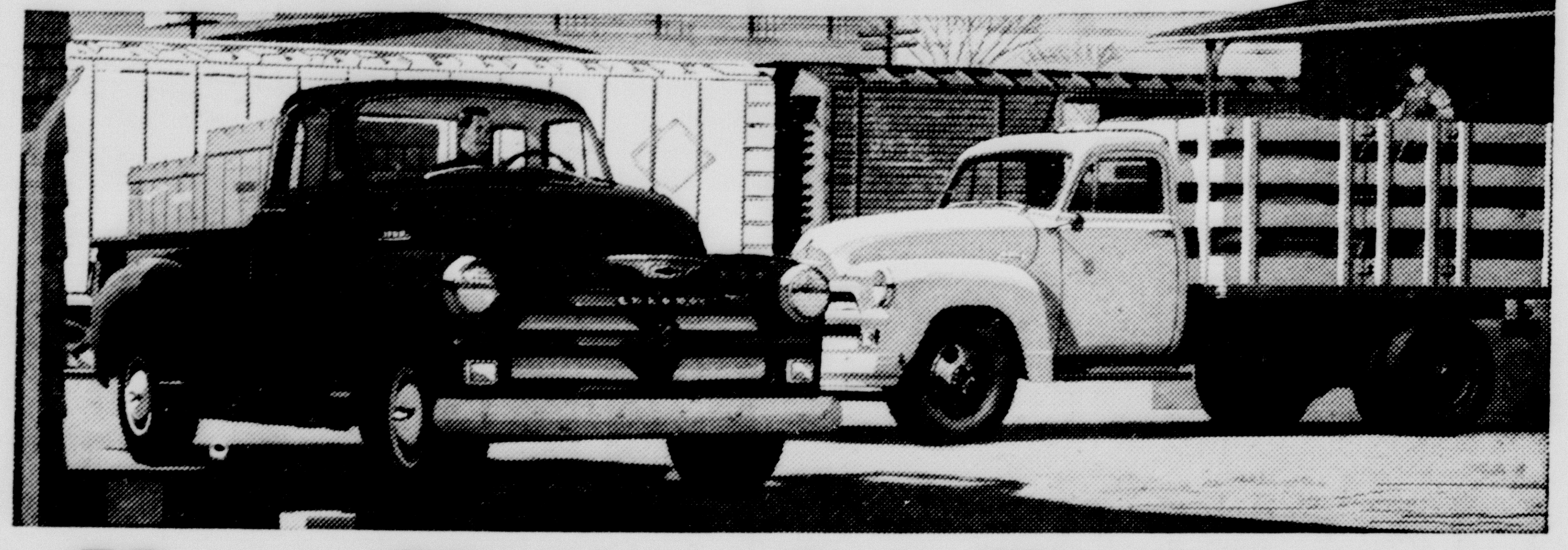

New Chevrolet Trucks...

do more work per day . . . more work per dollar!

You save time in traffic. New truck Hydra-Matic transmission gets you off to smooth, time-saving starts without shifting or clutching. Imagine how easy this makes driving in traffic and on delivery routes! It's optional at extra cost on ½-, ¾- and 1-ton models.

You save time on the highway. New high-compression power gets you up to highway speeds from a standing start in less time, and saves you time on hills, too. You make trips faster—and the new Comfortmaster cab makes them seem shorter. It's got everything!

You save extra trips, too. That's because of the extra load space you get in the new Advance-Design bodies. New pickup bodies are deeper . . . new stake and platform bodies are wider and longer. Also, they're set lower to the ground for easier loading.

You save on operating costs. High-compression power saves you money! The "Thriftmaster 235" engine, the "Loadmaster 235," and the "Jobmaster 261" (optional on 2-ton models at extra cost), deliver greater horsepower *plus* increased operating economy.

You save with lower upkeep. New Chevrolet trucks are built stronger to last longer and save you money on maintenance. There are heavier axle shafts in two-ton models . . . bigger clutches in light- and heavy-duty models . . . stronger frames in all models.

And your savings start the day you buy. In fact, they start with the low price you pay—and they never stop. Chevrolet, you know, is America's lowest-priced line of trucks. And it's also the truck that has a traditionally high trade-in value.

Come in and see how much you're ahead with America's number one truck. You'll like the way we're talking business!

Most Trustworthy Trucks on Any Job!

IMPERIAL CHEVROLET COMPANY

IN 2048

In 2048 the student of history will try to fathom the thinking of an era that produced iron curtains, cold wars, disk jockeys, and "new looks."

Admiral DeWitt C. Ramsey, President, Aircraft Industries Association: "The greatest long-range manpower problem of the aircraft industry is the acute shortage of qualified engineers and scientists."

LATE

"Waiter, I ordered an egg sandwich and you brought me a chicken sandwich."

"Sorry, sir. I was a little late calling for your order."

PROBABLY

The reason you never see any pictures of angels with whiskers, Honeychile, is because most men who get there make it only by a close shave.

FREE

Nationally Advertised
DUAL CONTROL
Electric Blanket -- $47.95 Value CHOICE OF COLOR
WITH PURCHASE OF MAYTAG AUTOMATIC WASHER OR DRYER
— OR —
WITH THE PURCHASE OF
Combination Maytag Automatic Washer and Dryer
YOUR CHOICE LEWYT SWEEPER OR PORTABLE ROOM COOLER
$89.95 VALUE

Only the Maytag Automatic has double-spin tubs that never let dirty water strain back through the clothes!

Save water with the new Automatic Water Level Control!

New economy feature adjusts water for small, medium, full loads of clothes. Saves as much as 9 gallons of water for small washings.

Easy Terms

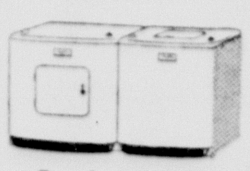

See the matching no-lint Maytag Automatic Dryer, too!

THIS OFFER GOOD THRU SATURDAY, MAY 15, 1954

Cunningham Maytag Co.

1518 Fifth Ave. Phone 5-3344 Canyon, Texas

State Capitol NEWS

By VERN SANFORD
Texas Press Association

AUSTIN: All the questions having been resolved concerning who is going to run for what, the big political season is now settled.

Ralph Yarborough of Austin, who announced that he would be a candidate against Allan Shivers for governor, declared himself against breaking the two-term tradition in the chief executive's office.

Yarborough contends that Shivers actually is seeking a fourth term; the incumbent has served two elective terms in office, plus the unexpired term of the late Beauford Jester.

Machine politics and one-man domination of the state government were also charged by Yarborough as he put his name on the ticket.

Shivers had previously announced for an unprecedented third term for governor. He had stated prior to the announcement that there remain some things that need to be done, such as putting through a water conservation program.

No. 1 Problems

Governors of five Southwestern states attended a White House conference to talk about the drouth.

"Agriculture and livestock are our No. 1 problems," Shivers said at the conference, and "a permanent solution for them must be found. Past efforts over many years have not been more than temporary expedients."

Present to confer with Mr. Eisenhower, Agriculture Secretary Benson, and other federal officials were the governors of Texas, Colorado, New Mexico, and Kansas.

Asked by the governors was a $15 million appropriation to deal with emergency dust and wind problems.

Placed before the President was a long-range program designed to eliminate conditions causing drouths in the Southwest.

Among the recommendations, drawn up by the governors, were: reseeding grasses and other cover crops, coordination of all federal and state agriculture agencies, more incentive for soil conservation practices, parity procedures to guarantee farmers in drouth areas adequate prices for their crops, and tax policies designed to promote proper land management.

Shivers said that suitable farm land should be kept in farms, but land better suited to pasture should remain in pasture or be converted to pasture.

Close to Home

Prior to the Washington conference, Shivers had said that water conservation should begin at home, with towns and districts taking the lead in financing and supplementary money to come from the state.

In a session here, directors of the Texas Water Conservation Association echoed that opinion, calling for financing at the "lowest practical political subdivision level."

Urged by the directors was a constitutional amendment setting up a state fund to underwrite local communities in building dams.

Money so used by the state would be recovered from the sale of water and electricity.

J. E. Sturrock, general manager of the association, was doubtful that the state would ever solve the water problem.

Sturrock said he had opposed federal participation in the water conservation program. But he said the people who are suffering from drouth don't care whether the water comes from a state tap or a federal tap.

"The governor's in Washington today asking for drouth aid," Sturrock commented. "If we'd had water conservation in Texas, we wouldn't need drouth aid."

Senator Lyndon Johnson spoke for action to combat drouth and asked for a $15 million increase in soil conservation funds.

"This money," said Johnson, "would be used to fight the wind erosion that could so quickly turn one of the most fertile sections of our nation into a barren wasteland."

Big Crime Story

Texas is about to become known as the biggest and best place for criminals to work.

That being so, says John Ben Shepperd, we had better hire more police officers at higher pay, give them better equipment, and rewrite the criminal code.

Shepperd was speaking at the fourth law enforcement conference in Waco.

Texas' crime rate is rising faster than the national average, Shepperd declared. "We will never bring crime in Texas down to a normal level if we continue trying to buy average, cut-rate law enforcement."

Worst features of the Texas crime situation are narcotics, obscene literature, and Communism, Shepperd declared.

Texas police officers in general are doing a good job, but they are called upon for much duplication of effort, the speaker asserted.

He pointed out that more than half of the offenders arrested are repeaters who have been freed or who have made bond while awaiting trial.

More than half of Texas crimes, said the attorney general, are committed by persons who are under indictment and free on bail, free on appeal bond, or fresh out of jail.

Duval County Suit

Before the Court of Criminal Appeals is a question as to whether District Judge A. S. Broadfoot was within his rights in discharging a Duval County grand jury commission.

Judge Broadfoot's attorney, Atwood McDonald of Fort Worth, argued that the suit is not properly before the court and should be thrown out.

E. B. Votaw of Beaumont, speaking for the jury commissioners, said they had been held up to scorn and ridicule. "They're reputtable citizens. They're entitled to their civil rights," Votaw argued.

Paul Brown Dies

Paul H. Brown, state fire insurance commissioner, died in McCloskey Hospital at Temple. He had been in a coma for more than a year. Funeral services were held here.

A veteran of both world wars, he was campaign manager in the late Beauford Jester's campaigns for governor. Before becoming fire insurance commissioner, he had been secretary of state.

Honors for Terrell

C. V. Terrell was 93 years old Sunday, and the occasion was observed when many of his friends, including public officials, former governors, and others, gathered with him at a hotel here.

Terrell was long in the service of his state, last as a member of the railroad commission. He served four terms in the legislature.

Among those who served with him as a lawmaker were former Vice President John Nance Garner and House Minority Leader Sam Rayburn.

In view of his long affiliation with the party, Terrell is known as the dean of Texas Democrats.

Fulgham Sworn In

C. E. Fulgham of Lubbock was sworn in Saturday as Texas' new Secretary of State.

He previously was chairman of the temporary Texas Industrial Commission which conducted the investigation of Communist influence in three labor unions active in the state.

His commission also drafted the new anti-Communist law passed by the special legislative session.

Assistant Attorney General Resigns

Dean Capp, an assistant Attorney General for the past six years, left Austin on May 1 to accept a position with the legal department of Stanolind Oil and Gas Company in Houston.

Before joining the Attorney General's staff, Capp had a private law practice in New Braunfels, his home town. For the past two years he has been chief of the oil and gas division in the Attorney General's office, and participated in some of the major oil and gas litigation.

Just the Facts

Give people the truth about lawyers' work, William J. Jameson, president of the American Bar Association, said in a speech at the University of Texas.

"Legal service is available to all at a cost within their means," Jameson declared, adding that attorneys should show the public the importance of consulting counsel on legal problems.

1954 girl graduates are said to face drop in job chances.

Livestock Judging Winners

The Canyon High School Future Farmer Livestock Judging Team placed fifth in the annual A & M State FFA Judging Contest at College Station, May 1. Members of the team are shown, reading from left to right, Jack McCormack, Norman Tucek and Edward Hinders. T L. Devin is vocational agriculture teacher in the school. Hinders was high point individual with a score of 477 points in the contest, while Tucek was second high with a score of 474.

Contestants who gathered early on the Aggie campus, had previously won in stiff competition in their respective areas with representatives of the more than 40,000 Future Farmers in high schools throughout the state.

Memorial Books Given to Library

Randall county library board held its regular meeting in the library on May 4 with Mrs. I. F. SoRelle presiding. Members present were Mesdames Levi Cole, Lon Fannin, Clay Cooper, M. B. Measamer, Frank Morgan, and C. A. Pierle.

The library board voted to honor Mrs. Hazel Cleavinger by placing on the memorial shelf four religious books written by G. Campbell Morgan. Mr. and Mrs. Bryan McDonald have placed a copy of The Gospel in Hymns by Albert Edward Bailey on the shelf in memory of Mrs. Cleavinger. Also Mr. and Mrs. Milton Morris are to place a book, not yet designated, on the shelf for the same purpose.

The board voted to meet the first Monday afternoon at 4 o'clock during the summer months.

THE BOUNCING PRESCRIPTION

Rural Doctor (meeting patient) — "I've—er—taken the liberty of sending in my little account again."

Patient — "Is that so? Well, acting on your advice, I'm avoiding business worries for the present."

Culwell Elected League President

Jean Walker, this year's president of the women's bowling league, called a meeting of the league Monday night and the following officers were elected to serve next year: President, Zula Mae Culwell; vice-president, Sue Miller; secretary, Peggy Davis; reporter, Faye Risner.

This year's bowling activities were concluded at a covered dish supper held in the home of Jean Walker Monday evening, May 10. Prize money was distributed at that time.

Buy, Build, Live in Canyon!

APOLOGIES TO MARK TWAIN

"For my insomnia, the doctor advises me to lie at the very edge of the bed."

"What's the idea?"

"Thinks I may drop off, I suppose."

THE GREAT EYE AM

"They call me 'Busy Needle'—I always make it a point to go through the work that is laid out for me."

"Oh, I know, but not until you are hard pushed."

INSURANCE
COMPLETE COVERAGE
INSURE YOUR CROPS
Don't Take Chances With Hail! ! !
Insure Now And Be Safe Against Loss By Hail ! ! !
STEVENSON-BLACKWELL INSURANCE AGENCY
West Side of Square
Phone 5-3188
INSURE! BE SURE!

IRRIGATION ENGINES
302 GMC
Irrigation Engines
STEVENSON PONTIAC

RUPTURE-EASER

Double...4.95
Right or left Side $3.95
No Fitting Required
A strong, form-fitting washable support. Back lacing adjustable. Snaps up in front. Adjustable leg strap. Soft, flat groin pad. No steel or leather bands. Unexcelled for comfort. Also used as after operation support. For men, women and children. Mail orders give measure around the lowest part of the abdomen and state right or left side or double.
CANYON DRUG

C. T. JOHNSON
A DEMOCRAT FOR LT. GOV.

CUT HIGH PHONE RATES
$100 MO. PENSION AT 65
$1000 BONUS FOR ALL VETS
SAVE WATER · SAVE FARMS

· BEE GEE ·
BOTTLED GAS USED FOR THE TRACTOR, IS A MONEY SAVING FACTOR

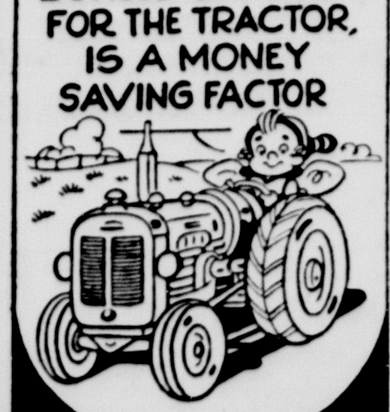

Your motors balk
At irrigation?
Our butane gas
Saves irrigation
Plains BUTANE Co.
BUTANE · PROPANE · BUTANE SYSTEMS
F. A. PIERCE
MARSHALL ROCKWELL JR.
CANYON, TEXAS
Day Phone 5-3167
Nite Phone 5-3145

Drive it AND YOU'LL WANT IT!
Price it AND YOU'LL BUY IT!
Come in and Test Pontiac's Big Car Performance!
Here is the spot to learn what joyous motoring is all about—at the wheel of a big, luxurious Pontiac!
If you're performance-minded, Pontiac is made for you! A maximum of instantly responsive, buoyant power wings you over hills and highways with ease . . . moves you in traffic with sports-car nimbleness. You're handling an all-around performer that won't be topped.
And it is just as superbly right if your first concern is comfort! Pontiac is so big, so solidly built, so steady, smooth and quiet that you travel as in your favorite armchair—just as easy and relaxed.
Come in and try it—and don't be afraid to lose your heart. You can easily afford a Pontiac. A price near the lowest and our liberal deal make that a certainty!

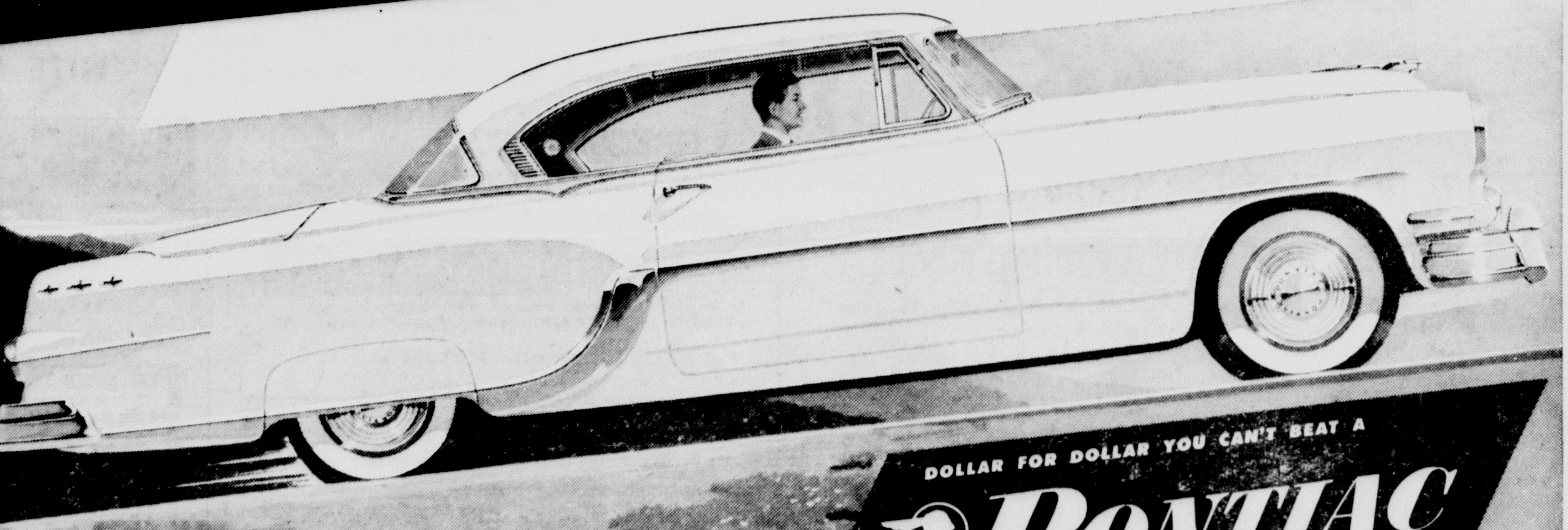

DOLLAR FOR DOLLAR YOU CAN'T BEAT A PONTIAC
"CAN YOU SEE, STEER, STOP SAFELY? CHECK YOUR CAR . . . CHECK ACCIDENTS"—NATIONAL SAFETY COUNCIL
Stevenson Pontiac
1618 Fourth Ave.
Canyon, Texas

SAVE THE DIFFERENCE IN CASH IN 1954

THE BUFFALO FOOD STORE

Plenty of Parking Front And Rear Use rear entrance

SPECIALS FOR THURSDAY, FRIDAY, SATURDAY, MAY 13-14-15 —WE RESERVE THE RIGHT TO LIMIT QUANTITIES

ROAST TENDER CHOICE BABY BEEF "CHUCK" LB. **39c**

EGGS FRESH COUNTRY LARGE 3 DOZ. FOR **98c**

FRESH LEAN GROUND BEEF, lb. . . 29¢
FRESH CUT CENTER PORK CHOPS, lb. . 63¢
46 OZ. CAN HI-C ORANGEADE . . 29¢
303 OUR VALUE TOMATOES, 2 Cans . 21¢
RED FANCY NEW POTATOES, lb. . . . . 6¢
EXTRA FANCY RED DELICIOUS APPLES, lb. . . . . 20¢
FANCY YOUNG TENDER KY BEANS, lb. . . . 19¢
360 SUNKIST — FRESH LEMONS, Doz. . . . 35¢

TENDER MEATY CHOICE BABY BEEF — FINE FOR BARBECUEING
Short Ribs OF Beef LB. **19c**

BAKE-RITE 3-LB. CAN A Perfect Shortening **83c**

LOCAL FRESH DRESSED FRYERS, lb. . . . . 49¢
FLAT CRUSHED OR SLICED PINEAPPLE . . . . 15¢
GIANT SIZE — POSTS BRAN FLAKES . . . 23¢
TALL CAN PINK SALMON . . . . 46¢
LARGE BOX BISQUICK . . . . . 45¢
KUNER 14 OZ. BOTTLE CATSUP . . . . . 16¢
YOUNG AND TENDER FRESH CORN, Each . . 5¢
LARGE BOX LUX FLAKE, SURF . 31¢

CHOICE BABY BEEF CUT INDIVIDUAL STEAKS
STEAKS Trimmed Juicy Rib — lb. **49c**

COFFEE That Mountain Grown Flavor — lb. **$1.31**

Plans Made For Gathering of History Group

Program arrangements for the 33rd annual meeting of the Panhandle-Plains Historical Society May 18 have been completed by C. Boone McClure, executive secretary of the society and director of the society's museum.

Speaker for the society's annual dinner, at 7 p. m. in the West Texas State College cafeteria, will be General Ernest O. Thompson, chairman of the Texas Railroad Commission, whose address will be "What the Oil and Gas Industry Means to Texas."

Advance reservations for the dinner indicate a large attendance, McClure said. Only about 100 tickets remain, with more than 200 already sold by the society. McClure said that those planning to attend the dinner meeting should make reservations this week.

A meeting of the society's executive committee will be held at 2 p. m., and a joint meeting of society members and the board of directors, is set at 3 p. m. Both meetings are at the museum. New officers will be elected.

Toastmaster for the dinner session will be J. Harold Dunn, Amarillo, first vice-president. President of the society, Fred A. Hobart, Pampa, will be unable to attend the meeting, because he is now a member of a commission on international trade which is touring the world.

Invocation will be given by Dr. Douglas E. Nelson, pastor of the First Presbyterian Church, Pampa. Special music will be given by the Blackburn-Shaw Quartet of Amarillo, and dinner music will be played by Miss Myrna West, WT student from Borger.

VFW Auxiliary To Sell Poppies

Members of the VFW Auxiliary conducted their regular monthly meeting at the VFW clubhouse Thursday, May 6. The Auxiliary members discussed this year's sale of poppies for the VFW members. They voted to sell the buddy poppies on Saturday, May 29, the day before Memorial Day.

After the meeting the Auxiliary members and the VFW members enjoyed refreshments of do-nuts and coffee.

Auxiliary members present were Emma Hardaway, Mary Stephens, Ann Batson, Rachel Sperlock, Mrs. E. C. Penick, Laura Lou Miller, Dorthie Hunnicutt, Mary McBroom, and Nettie McBroom.

The next business meeting of the Auxiliary will be conducted Thursday, June 3.

Help Keep Canyon Clean!

Public May See ROTC Drill

Presentation of awards for outstanding men and units of the West Texas State College Reserve Officers' Training Corps unit will be featured at the regiment's final review Thursday afternoon. The public is invited to attend.

Top awards will go to the outstanding cadets in each of the four military science classes. President James P. Cornette will present "The President's Trophy" to the outstanding member of the fourth-year class, and Col. Raymond H. Lumry, professor of military science and tactics, will award the "PMS&T" trophy to the best third-year cadet.

Roland Black, Canyon Chamber of Commerce manager, will present the "W. E. Lockhart Trophy" to the outstanding sophomore student; and the "Martin Allen Dickinson trophy" for the best all-round first-year basic student will be given by J. E. Hunter, Canyon. The trophies are given respectively by the Canyon American Legion Post and the Veterans of Foreign Wars, Lucius Penick Post in Canyon.

Other top individual awards include the Reserve Officers' Association award, given by the Amarillo chapter; two awards by the Association of the United States Army for top infantryman and artilleryman; the Chicago Tribune awards for best scholastic records in each class; the Military History award; and the Pettitt award for the most valuable member of the rifle team, presented by Mr. and Mrs. E. W. Pettitt of Canyon.

Bud Parker Tells Story of Western Associate Store

O. W. (Bud) Parker, Jr., gave a vocational service talk at the Rotary club luncheon Tuesday on the Western Auto Associate Store of which he has been the manager for seven years.

The story of the growth of this business is impressive, starting back in the Model T days when the only items carried were supplies for the Ford until today when the store operates in 37 states, with 283 retail stores and more than 2,000 retail stores associates like his own. The business owns no manufacturing plant; and is built alone on salesmanship.

There have been no failures in Western Auto business where the owners followed the advice and plans of the company.

Between 9,500 and 10,000 items are now listed for sale.

After seven years in operating his store, Mr. Parker states that the merchant has his troubles just like the customers have. "Do not be unreasonable in your demands for adjustment on merchandise," was his plea for all business men.

Avent Lair was presented as a new member of the club by Boone McClure.

Fifteen visitors were presented to the club.

W. T. Band to Play Sunday

West Texas State College's Concert Band, directed by M. J. Newman, will present its annual commencement concert program Sunday at 4 p. m. in the Administration Building auditorium. The public is invited.

The concert will feature the solo performance of Herman Keahey, Tulia high school pianist, who will be accompanied by the band in playing Beethoven's "Concerto No. 1," first movement. Band transcription for the piece was made by Gerald Smith, graduate student and assistant band director. Young Keahey is the son of Mr. and Mrs. Elbert Keahey of Tulia and is the piano student of Miss Matilda Gaume, assistant professor of music.

Program opens with the overture to "The Barber of Seville" by Rossini, followed by Handel's "Royal Fireworks Music," in five movements. A featured number will be Saint-Saens' "Carnival of the Animals," with four movements, "Introduction and Royal March of the Lions," "Tortoises," "Personages with Long Ears," and "The Parade."

Other selections include "Cortege and Scherzo" by Mussorgsky; a march, "Fame and Fortune" by Karl L. King; "Ten More Days 'Till School Is Out" by Klein; and "The Stars and Stripes Forever" by John Philip Sousa.

HIS ALL

Navy Bridegroom — With all my worldly goods, I thee endow.

His Father — There goes his seabag and fountain pen.

McReynolds Piano Pupils in Two Recitals Sunday

Mrs. Ray McReynolds presents her piano pupils in two recitals Sunday afternoon, May 16, at the Branding Iron Theatre.

Those playing in the first group at 2:15 are Jean Robinson, Jo Troth, Faye Ann Brown, Ponda Sue Bright, Kay Kuykendall, Judy Pettigrew, Janis Miller, Cindy McGregor, Nancy Downing, Jeanine Pettigrew, Sharon Cranmer, Sue Moore, Karen Erwin, Linda Simon, Arthur Haley, Gary Fletcher, Mike Calliham, Linda Brown, Cynthia Brown, Sidney Oldham, Frances Kiker, Myrtle Shearer, Judy Wilson, and Dorothy Crain.

At 3:30 a second group will appear. At this hour to be presented are Bob Dreiss, Bob Childers, Marie Dowlen, Ann Warwick, Harolena Ladehoff, Phyllis Ann Gerdsen, Lynda Troth, Mary Pat Haley, Frances Brown, Nancy Purcell, Barbara Bauls, Elaine Downing, Sue Fain, Orville Ladehoff, Kathryn Winstead, Korene, Kaiser, and Patricia Simon.

The public is cordially invited to attend.

NOT FROM THE SOUND

Margery — What makes baby cry so, mamma?

Mother — He's getting his teeth, dear.

Margery — Well, doesn't he want to have 'em?

Varied Activities . . .

(Continued from front page)

work is completed the plans will be submitted to the Canyon people for approval.

Rev. Strauss Atkinson, chairman of the civic improvement committee, was appointed to represent the chamber of commerce in the recreation program that is being set up by the city.

No Change in Men's Bowling League

Business Men's Bowling League had no change in the positions of the teams after playing last Thursday night, May 6. A forfeit by City Barber Shop made it possible for Johnson's Texaco to remain in first place. Foster's Insurance, trying desperately to overtake the Texaco gang, took three out of four games from Sternenberg Lumber Company.

Individual scoring:

Sternenberg Lumber Company won : Walker 279, E. Bednorz 468, M. Bednorz 426, Bosley 484, Sorgee 543.

Foster's Insurance won 3: McDonald 526, Foster 447, Culwell 337, London 469, Carter 538.

City Barber Shop forfeited to Johnson's Texaco.

Team standings:	Won	Lost
Johnson's Texaco	44½	27½
Foster's Insurance	42½	29½
Sternenberg Lbr. Co.	31	41
City Barber Shop	26	46

How the telephone found a plumber in time to save the evening meal

It was nearly 6 o'clock when Mrs. Gordon went into the kitchen to start preparing the evening meal.

She turned on the faucet, but no water came out, although she could hear water running. A pipe was leaking under the sink.

First she went to the main valve and closed it to cut off the water. Then she went to the telephone.

"Where can I get a plumber this late?" she asked herself.

Luck was with her. On the very second call she found a plumber who came over in a matter of minutes and fixed the leak.

Most of us take the telephone for granted. It is only when minor emergencies come up that we realize just how valuable the telephone is.

A large part of its value is that your telephone stands by faithfully night and day, ready to put you in touch with other people —twice as many as had telephones just a few short years ago.

Telephone service is worth more than it costs

Have you had an experience similar to that of Mrs. Gordon, where the telephone helped you? Won't you write and tell me about it? Thanks. A. O. Thomas, District Manager

CANYON DRIVE-IN THEATRE

SATURDAY & SUNDAY
2 Big Academy Award Winners

GREGORY PECK AUDREY HEPBURN give you the happiest film time ever!

In WILLIAM WYLER'S PRODUCTION OF "ROMAN HOLIDAY"
with EDDIE ALBERT • Produced and Directed by WILLIAM WYLER • Screenplay by IAN McLELLAN HUNTER and JOHN DIGHTON • Story by Ian McLellan Hunter • A PARAMOUNT PICTURE

SECOND FEATURE

The laugh-loaded salute to our P.W. heroes!

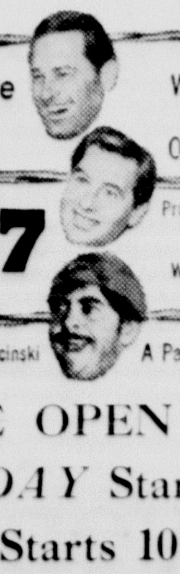

Stalag 17
starring WILLIAM HOLDEN DON TAYLOR OTTO PREMINGER
Produced and Directed by BILLY WILDER
Written for the screen by BILLY WILDER and EDWIN BLUM
Based on the play by Donald Bevan and Edmund Trzcinski
A Paramount Picture

BOX OFFICE OPEN 7:00
ROMAN HOLIDAY Starts 8:00
STALAG 17 Starts 10:00

VARSITY
— MOVIES ON A — GIANT CURVED WIDE SCREEN

TUESDAY — WEDNESDAY
BARGAIN NITE
THREE YOUNG TEXANS
COMING! Technicolor
A PANORAMIC PRODUCTION • Released by 20th Century-Fox
ADM. 25c

THURSDAY - FRIDAY

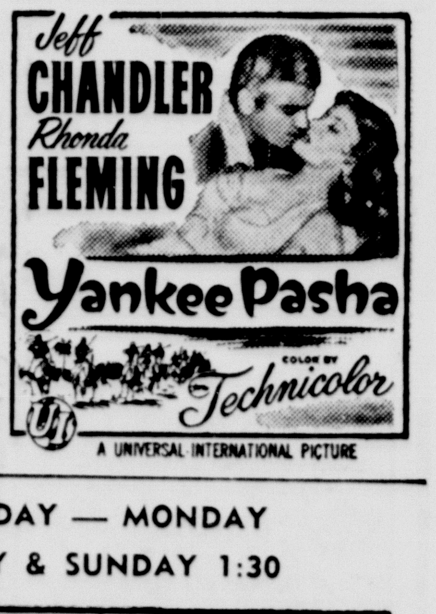

A UNIVERSAL-INTERNATIONAL PICTURE

SATURDAY — SUNDAY — MONDAY
MATINEE SATURDAY & SUNDAY 1:30

THE NAKED TRUTH ABOUT LIFE IN THE P.O.W. CAMPS!
M-G-M presents PRISONER OF WAR

STARRING RONALD REAGAN • STEVE FORREST • DEWEY MARTIN

TUESDAY - WEDNESDAY

Charlton HESTON Lizabeth SCOTT Dianne FOSTER
BAD FOR EACH OTHER
A COLUMBIA PICTURE
ADM. 25c

NEXT THURSDAY-FRIDAY
20th Century-Fox's INFERNO TECHNICOLOR
Robert RYAN • Rhonda FLEMING William LUNDIGAN

BUY MORE! SAVE MORE!

Stock Up Now For Harvest and "SAVE"

OUR VALUE 2½ SIZE OL' FASHION
PEACHES 3 CANS 79c — ½ Case of 12 Cans $3.00

Del Monte No. 2 Can
PINEAPPLE Crushed 3 Cans 79c — ½ CASE OF 12 CANS $3.00; Sliced 3 Cans 89c — ½ CASE OF 12 CANS $3.50

Kimbell 46 oz. Can
Grapefruit Juice 3 Cans 65c — One Case of 12 Cans $2.45

Del Monte 46 oz. Can
Tomato JUICE 3 For 79c — One Case of 12 Cans $3.00

Welch's 24 oz. Bottle
GRAPE JUICE 3 For $1.00 — One Case of 12 Bottles $3.96

Tomatoes Stockton 303 Size 3 Cans 45c — ½ Case of 12 Cans $1.69

Del Monte 303 Size
SPINACH 3 Cans 45c — ½ Case of 12 Cans $1.75

CUT — Del Monte 303 Size
GREEN BEANS 2 Cans 49c — ½ Case of 12 Cans $2.89

HOMINY Diamond No. 2 Can 3 For 29c — ½ Case of 12 Cans $1.09

TURNIP GREENS Diamond — 3 For 29c — ½ Case of 12 Cans $1.15

NORTHERN
TISSUE Per Roll 5c

Del Monte 14 oz. Bottle
CATSUP 3 For 49¢ — ½ CASE OF 12 BOTTLES $2.03

Del Monte 303 Size Can
CORN CREAM STYLE OR WHOLE KERNEL 3 Cans 55¢ — ½ CASE OF 12 CANS $2.10

Del Monte 303 Size
PEAS 3 Cans 59¢ — ½ CASE OF 12 CANS $2.29

BELLAH'S MEATS CAN'T BE BEAT

BACON Sealed Pkg. lb. 63c

FRYERS Armour's Star lb. 49c

BUY BEEF BY THE HALF OR WHOLE AT WHOLESALE

BOLOGNA Large Round 2 lbs. 49c

Longhorn **Cheese** 2 lbs. 67c

Swiss **Steak** lb. 59c

USE BELLAH'S ZERO LOCKERS AND SAVE UP TO 20% ON FOOD COST

303 Size Monarch Green
LIMAS 4 For 95c — ½ CASE OF 12 CANS $2.59

KIMBELL 303 SIZE
BLACKEYED PEAS, 3 Cans 35¢ --- 12 Cans . . $1.29

FLOUR GOLD MEDAL 25 lb. Sack $2.05

Carnation — Tall Cans
Milk 3 Cans 39c — CASE OF 48 CANS $6.24

PINTO — Clean
BEANS 5 lbs. 49c

BELLAH
SUPER MARKET
1500 5th Ave.
CANYON, TEXAS
Your Friendly Super Market

Around the Town . .

Are you entitled to unemployment insurance if you quit your job because you can't stand your boss?

No, because "nobody can stand his boss," declared the Alabama Court of Appeals. "All life is full of petty irritations and no one works in an atmosphere of complete sweetness and light."

May you be fired without notice for taking a sock at your boss? Yes, because the law does not require him to give you time to sock him again, said the Georgia Supreme Court.

Loula Grace Erdman is not the only distinguished member of her family. Her mother, Mrs. A. F. Erdman, still bakes light bread, sending these fragrant, delicious loaves to friends. If there is a fragrance more delightful than that of a rose it is that of a fresh baked loaf of bread. I wouldn't be surprised if there aren't more people today who are writing books than are baking light bread.

Happiness is his who works,
Never happy he who shirks.
—Old Mother Nature.

Women who like to work in business with their husbands: Mrs. Clay Cooper, Mrs. W. A. Warren, Mrs. Clarence Thompson, Mrs. Art Roberts, Mrs. Owen Williams, Mrs. A. B. Duncan, Mrs. Otto Samuelson, Mrs. O. W. Parker, Mrs. Ray Campbell, Mrs. Frank Hicks, Mrs. Carl Hair, Mrs. Herschel Anderson, Mrs. R. L. Glanton, Mrs. Don Cloward, Mrs. H. R. Fulton, Jr.

These women add efficiency and a friendly pleasantness to their husband's business.

Miss Lou Ella Patterson, Randall County Home Demonstration Agent, during the past four weeks has held leader training classes in upholstering work. Leaders from 15 Home Demonstration Clubs in Randall county took the training and their work was shown at a special show Saturday.

One of our major problems on the Plains is WATER, and it will be until it is solved, AND it won't be solved by wishful thinking.

It hardly seems practical to dam the streams as this takes too much valuable land, but, if we can pipe our gas to all parts of the U. S. and Canada why can't the places who have surplus water pipe that water to us. It would be a benefit to them and a help to us.

Mrs. Lizzie Baker, of Panhandle, celebrated her 100th birthday.

Observes a philosopher: "The best thing to save for your old age is yourself."

Panhandle weather is always unpredictable. When it should be cold it's warm, and when it should be warm it's cold. Last year on May 13 we had snow and sleet.

Mrs. C. R. Burrow, whose hobby is flowers, has a bed of an unusual flower called "Bells of Ireland." These flowers grow wild in Ireland but have just recently been introduced to the U. S. The flower bloom is a delicate shade of green, and is a group of small bells on a stem.

Another day with its joy and sorrow; its health and sickness: births and deaths; construction and destruction has passed into history.

The Pilgrims left England September 16, 1620, and landed in America December 21, 1620. The journey taking three months and five days. That was 334 years ago. Today it is possible to have breakfast in New York City, fly to London, England, transact business, have lunch and be back in New York City for dinner.

We think of hospitals as recent innovation but authorities state that as long ago as 4000 B. C. temples of the god Saturn were used as houses of refuge for the sick and infirm and as training schools for doctors.

The first public hospital in the U. S., the Pennsylvania Hospital in Philadelphia was opened through the efforts of Benjamin Franklin and the Philadelphia doctor Thomas Boyd in 1751.

From the middle of the 19th century the number of hospitals in U. S. increased greatly. Today few towns of any size are without hospitals. Canyon is proud of its modern, efficient hospital and of its staff of competent doctors and nurses as well as the doctors and nurses who are not connected with the hospital. Seldom is there a gathering of people that it is not mentioned how fortunate Canyon is in this respect. These skilled people who devote their lives to the great job of overcoming ill health.

The beautiful little yellow and black birds which we see now, are Yellow or Wilson Warblers. Mrs. T. V. Reeves, who has made a study of birds, says we are in their flyway. That these little birds, no larger than your thumb, fly from as far as South America to the Arctic Circle. They are on their way north now.

The sports editor of the Kansas City Star is also an ordained Methodist minister. And in addition to that he teaches a Sunday School class of over 300 persons.

"I have planted, Apollos watered, but God gave the increase. So then neither is he that planteth anything. Neither is he that watereth. But God that giveth the increase."—First Corinthians, third chapter, sixth verse.

BULOVA WATCHES
DIAMONDS — JEWELRY
THE PHARMACY JEWELRY DEPARTMENT
Pat Ricketts, Jeweler
WEST SIDE OF SQUARE
"Year to pay" weekly or rnonthly payments

Wayside News

Rev. Luther Baker filled his regular appointment last Sunday.

Memorial Day services will be held Sunday, May 30, with dinner in the church basement at noon. Work day will be Saturday, May 29. The cemetery is in fairly good condition and won't need much work now.

Mr. and Mrs. Carrol Dean Rogers announce the arrival of a daughter, born May 7 in an Amarillo hospital.

Mr. and Mrs. Artie Brawner and children of Amarillo were visitors last Sunday in the Willie Modisette home.

Mrs. J. R. Stockett was a Tulia caller last Wednesday.

Mr. and Mrs. E. C. Franklin took a bunch of the larger school children to the canyons and cooked supper. They had an enjoyable time.

The Bill Heislers, the Charles Kennedys, and Billy Jo Kennedys of Canyon attended the wrestling matches in Amarillo Thursday night.

Mr. and Mrs. Chas. Kennedy, Robert and Richard, and Mr. and Mrs. E. C. Franklin were Amarillo shoppers Saturday.

A/2c and Mrs. Robert Gusa and little son of Amarillo, also Mr. and Mrs. Glenn Mahler and children of Buena Vista were week-end guests last week in the E. J. Mahler home.

J. R. Stockett attended the horse sale at Amarillo last Wednesday.

Mrs. Joyce Lane and Joy and Mrs. J. R. Kennedy and Johnnie Lee were Amarillo callers last Monday.

CENTERVIEW H. D. CLUB MEETING ON FRIDAY

Centerview Home Demonstration Club met Friday afternoon with Lizzie Wesley as hostess. The president, Madge Sutton, presided over the meeting. Roll was called and the minutes were read by the secretary, Inez Shipman. Miss Patterson reviewed the council report.

It was reported that the Sunnyhill club will meet with us in a joint meeting on Friday afternoon, May 21. At this meeting we will be favored by a visit from County Judge Roy Joe Stevens and Commissioner Glenn Dowlen.

Miss Patterson gave a demonstration on cooking ground meat. She made Jambalaya using hamburger meat which was sampled and liked by all.

Iced tea and cookies were served to visitor, Mrs. Pyland, Miss Patterson, and members, Madge Sutton, Ora Evans, Annie Read, Annie Wesley, Mary Hubbard, La Venia Amerson, Inez Shipman, by the hostess, Lizzie Wesley.

Janet Leigh has signed a contract with Universal.

Dr. Waldo E. Houghton
OPTOMETRIST
215-16 Barfield Building
Amarillo, Texas, Pho. 27332

YOUR HOME?

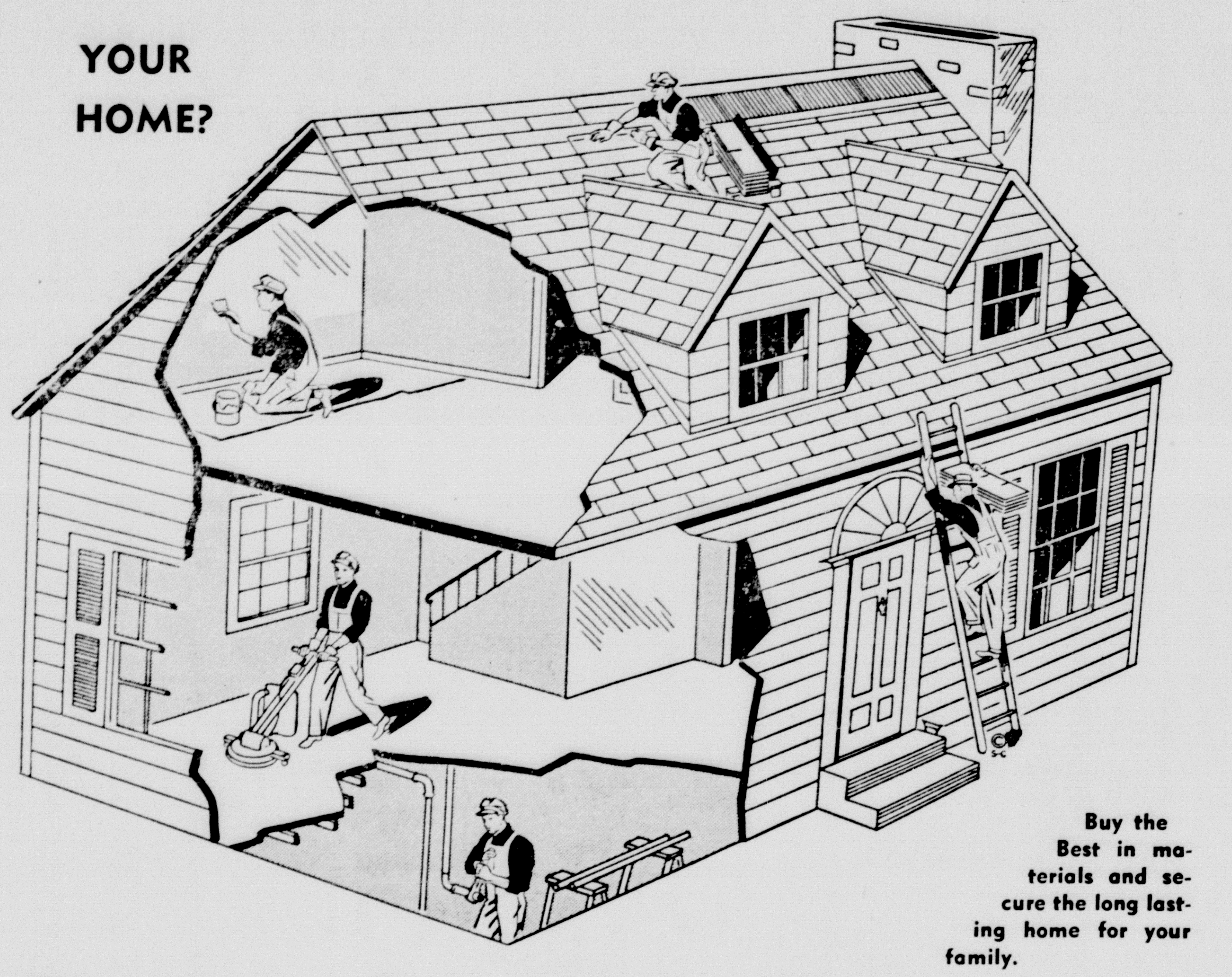

Buy the Best in materials and secure the long lasting home for your family.

Burrow Lumber Company

CANYON HAPPY

LAUGHTER

A laugh is worth a hundred groans in any market. —Charles Lamb.

A laugh to be joyous, must flow from a joyous heart, for without kindness there can be no true joy. —Carlyle

Beware of him who hates the laughter of a child. —John Caspar Lavater

Men show their character in nothing more clearly than by what they think laughable. —Goethe

A good laugh is sunshine in a house. —Thackeray

Help Keep Canyon Clean!

CONGRESSIONAL PROGRAM

Congress entered the second half of its projected 1954 session with only one major Eisenhower program item passed and sent to his desk. This was the billion-dollar annual highway spending bill on which the lawmakers completed action. Of some 13 other major proposals, eight have not even reached the floor of either branch.

Providence, R. I. — Mrs. Joseph L. McAndrew, 38, recently gave birth to her eleventh child, an 8-pound boy, by Caesarean section. It is believed to be the largest number of such childbirths in medical history. She has said she intends to keep having children as long as she can.

DIFFERENT BRANCH

"My father's in the coal business."

"Oh, what branch?"

"He collects the ashes."

A GORGE IN PROSPECT

City urchin (in the country) — Quick, Jimmie, there's a bee — catch it and we'll have some honey.

LADIES MINSTREL
"The Bandada Dames"
accompanied by
"THE BANDANA BABES CHORUS"
Sunday, May 16, 8 p. m.
In St. Mary Hall
UMBARGER P-TA

Don't Miss this G-E Value

Never before... so much G-E Quality at such a low price!

NEW G-E SPEEDSTER
AUTOMATIC PUSHBUTTON RANGE

315.95

- ★ New "Focused Heat" Broiler
- ★ Automatic Oven Timer
- ★ New Hi-Speed Surface Units, One Extra Hi-Speed Unit
- ★ Deep Well Thrift Cooker
- ★ Electric Minute Timer
- ★ Removable, Washable Calrod® Oven Units—fully-enclosed heating units for greater safety —and they're stronger, more dependable!

"BE MODERN—COOK ELECTRICALLY"

Come in and see it today

Come by and enter
Southwestern Public Service
"Feature Attraction"
Electric Range Contest

Thompson's
HARDWARE-FURNITURE
APPLIANCES-GIFT SHOP
PHONE 5-2525 CANYON, TEXAS

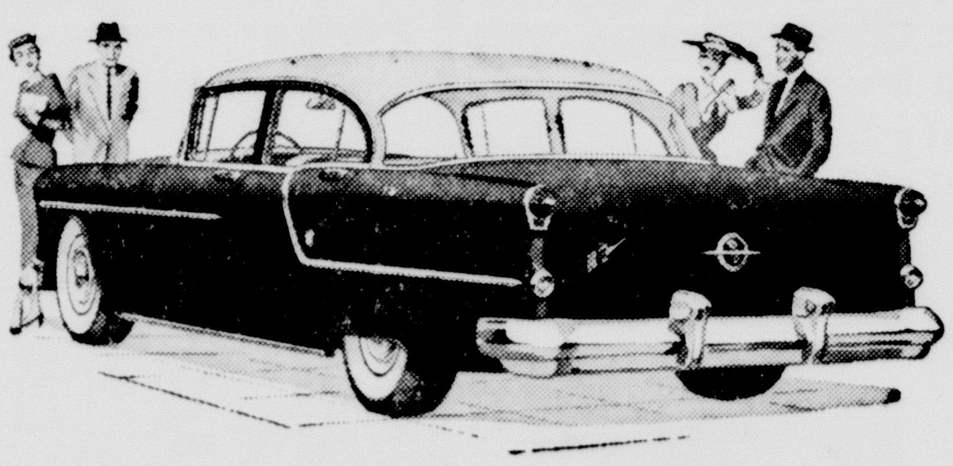

IF YOU LIKE IT in the showroom

. . . if you spark to the low-slung silhouette of this stirring Super "88" . . . those long and lovely lines of sweep-cut doors and fenders . . . the dramatic panoramic windshield that makes others look old . . . in short, if this car gives you a thrill just standing still . . .

-You'll Love it on the Road!

Super "88" 4-Door Sedan. A General Motors Value.

Love it? You'll *rave* about *it!* It's like nothing you ever felt before —because it's like nothing *ever built* before. Never such picture-window vision! Never such a road-hugging, relaxing ride! Never such a breathtaking burst of power as from this record-breaking "Rocket" Engine! Never such effortless ease and security as with this new *Safety Power Steering**! Yes, behind the wheel of this Oldsmobile you're *really living!* So why waste another day of May? Make your date with a Super "88" *today*—for the "Rocket" ride of *tomorrow!*

*Optional at extra cost.

"ROCKET" ENGINE
OLDSMOBILE
— SEE AND DRIVE IT AT YOUR NEAREST OLDSMOBILE DEALER'S —
CANYON MOTOR CO. **525 16th St. Canyon, Texas**
CHECK YOUR CAR — CHECK ACCIDENTS — MAY IS SAFETY MONTH!

The Eagle's Tale

28th Year | Published by The Canyon News for Canyon High School | Wednesday, May 12, 1954

Ladder To Success

"We build our own ladder to success."

This is the new senior class motto and they as well as the lower classmen should make this their aim.

While we are young we start building this ladder by learning the values in our home, school, and community. As we grow we add a rung to this ladder by sharing and making friends.

Education and what we try to get from it is another step on the ladder of success. Closely related is our ability to use our education to the best possible advantage.

Honesty plays an important role in building this ladder to success. It applies in the home, school, and social and business life. It is the biggest asset we can have.

How strong and sturdy our ladder is depends on the way in which we build it. If our sense of values is not strong or our relationship to friends is not good neither will our success be good and strong. If we don't put our education to the best possible use or if we are not honest to ourselves as well as others, then our ladder we are building to success will not stand the weight of time and troubles.

We build or we break our chances for prosperity on the ladder to success.

Don't Slip Now

Webster's dictionary defines spring fever as "the lazy, listless feeling which comes to persons with the first warm days of spring."

It seems as though spring fever is most prevalent in the classroom than any place else and when this occurs there is a tendency for students to start slipping in their work. The one who follows the line of least resistance will listen to the voices that call him from his duties and will lie down on his job. As the end of the year approaches many students lag somewhat, just as a runner who lacks strength or drive slows down in the last lap.

The tendency to fall back during the last weeks of the school year can be overcome by those who are strong; energetic, and determined. Even if others lower their standards, the student who really cares about developing good vocational and character habits will not follow suit. If he keeps up a good record to the end of the term, he will prove to himself and others that he is a steady performer day in and day out.

Many students, if they were in a race or some other type of athletic competition, could readily see the need for keeping up their efforts throughout the contest. The necessity of doing the same thing in school work is not so easy to see, but it is every bit as important in order to be a winner. The consistently good performer in school will be a valuable person in vocational life.

Mixed Choir Sings For Tulia Assembly

Singing for the Tulia High School assembly May 5 was the CHS choir, directed by Miss Ada V. Clark.

The girls' choir, with a featured sextet: Ann Holt, Janelda Cunningham, Jerry Matsler, Kathy Truax, Ann Barnhill, and Debra McDonald, sang "I Believe." "My Merry Oldsmobile" and "Bill Grogan's Goat" were sung by a boys' quartet: Alan Ray Hawkins, Ray Dean Green, Don Wells, and Edward Wells. Ray Dean Green sang "There's No Tomorrow."

The mixed choir sang "The Desert Song," a group of selections by Romberg. Ray Green, Debra McDonald, and Ann Barnhill sang the solo parts. "Ours Is the World" was sung by the choir.

Ray C. Wells accompanied Miss Ada V. Clark and the choir members.

The Eagle's Tale

Published weekly by The Canyon News since 1925 during the regular school term for the Canyon High School. The Eagles Tale is written and edited by members of the journalism class, and is a member of the Panhandle High School Press Association and Interscholastic League Press Conference. Winner of 1952 PHSPA Community Service Award.

STAFF
Second Semester—1954

Editor ... David Miller
Associate Editor ... Helene Meyer
News Editor ... Jeanice Eppler
Sports Editor ... Joe Dickerson
Art Editor ... Jerry Martin
Circulation Editor ... Opal Dawson
Copy Reader ... Frances Pennington
Sponsor ... Marilyn A. Payne

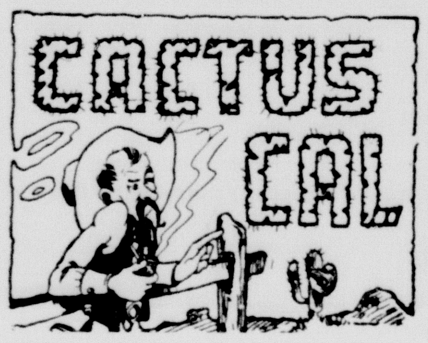

Well, kiddies, I was watching channel 4 on my new Crosby TV set, you Seymour on channel 4 you know, and reading "The Rhyme of the Ancient Mariner" when I happened to think of the time I ran out of water on the desert.

Just me and my old pal Joe was out on the Barron desert without a drop of water to drink. They sent a Hale and Harding Barnard dog with his little keg of Coffee after us but he got thirsty and drank it all before he got to us. Next they sent a Boyd dog and he got to us, but the keg had a Mickey finn in it and we passed out on top of the Craig.

I dreamed of a Pond with Waters running over Stones with Mills along the edge. Beside the water was a little Glenn with a Reed Davenport in front of a little white House and a little Lane going out behind it.

All of a sudden a Crow perched on top of my nose, and I woke up. My throat was dry. I could hardly breathe. Suddenly I knew trying to escape would be in Fain so I lay down to die. I died. The Marshall came and dragged me to town.

Some of you kiddies might wonder how I am still here to tell you this story. Well, it was a Snapp. I became a New man.

How's that for some real Old ham? That's a real Texas tall tale, ain't it?

By the time you kiddies see this there will be just 12 more days of school and only eight for the seniors. Ole Cal sure is looking forward to that summer vacation. See you next week.

Senior Teens

First senior of the week has a hobby of collecting pictures from different countries. Her birthday is February 28. She is 5'4" tall, and weighs 120 pounds. She has short, light brown hair, blue eyes, and a charming disposition. Home economics is her favorite subject and her favorite sports are basketball and football.

This teen plans to attend Texas Tech next year and study business. Her ambition is to work in a hospital. A friend of this teen remarked "She is a very sweet girl and has many, many friends. She is always neat in appearance and has a friendly smile for everyone."

The second senior of the week is 5'11" tall and weighs 135 pounds. He has brown hair and blue eyes. "Macbeth" is the favorite book of this teen and English is his favorite subject. "You, You, You" is his favorite song. He was in the senior play; is an outstanding FFA member; and his hobby is leathercraft.

This senior's ambition is to be a farmer. He plans to study at West Texas State next year. Football and basketball are his favorite sports. An instructor of this senior remarked, "He has a wonderful personality, a kind and generous disposition, and is not quick to pass derogatory judgment. His friends are among both the young and older, which is a wonderful compliment to be able to give this intelligent young man."

MIT Exam Board Approves Watson

Joe Watson received his approval of admission to the Massachusetts Institute of Technology in Cambridge, Mass., last week.

"You are to be congratulated on this recognition of your accomplishment to date, with its promise of future achievement. Since the Institute's enrollment is limited, attendance is a privilege confined to a carefully selected group who, like yourself, have shown evidence of character and ability," says B. Alden Thresher, director of admissions, in his letter to Joe.

The Institute was founded in 1861 by Barton Rogers. It is the outstanding technical school in the United States. The Institute virtually created the profession of chemical engineering and its courses in electrical and aeronautical engineering were the first in the world. It was the first technical institution to recognize and provide for the place of economics in the training of an engineer. The Institute has about 2900 students, a staff of over 500, and it offers over 900 courses.

"It is a distinct honor for both Joe and Canyon High School for an institution and entrance board with such rigid standards to accept the application," says Mrs. Joseph Findley, CHS science teacher.

Exhibiting work at the Art Fair held in the American Legion Hall May 7-8 are Martha McBroom, senior, Martha Jones, junior, and George Alexander, freshman, students of Miss Claudia Neelley, CHS art instructor. Various types of art exhibited were water color paintings, cartoons, wood carved objects, fashion drawings, sculptured and modeled clay, charcoal, crayon, and pencil drawings, and leather and advertising designs.

Young Farmers Help Feed America Is Theme of Parent - Son Banquet

The annual Future Farmers of America Parent-Son Banquet was held in the Canyon High School cafeteria May 7.

The theme of "Future Farmers Help Feed America" was carried out throughout the cafeteria. The tables were decorated with miniature FFA boys, sheep, cows, calves, horses, and dairy cattle.

Norman Tucek, chapter president, served as toastmaster for the program. The invocation was given by Edward Hinders. The opening ceremony was conducted by the chapter officers, and Larry Stroup, vice-president, gave the welcome. Mrs. J. O. Parker gave the response, and Bettie Glanton, FFA Sweetheart, was introduced by Foster Parker, chapter reporter.

Guests present at the banquet were introduced by Garland Ruthart, and Eugene Morris, Bernice Morris, and Wayne Griffin entertained with several musical numbers.

Raymond Hinders, FFA state vice-president, spoke on "My Experiences in the FFA," and Ken Kuykendall, chapter secretary, gave the highlights of the year.

Guest speaker was Alton Brazill, state president of the Young Farmers organization and past National FFA vice-president.

The banquet meal consisted of fried chicken, chicken gravy, mashed potatoes, buttered peas, jello salad, hot rolls, butter, iced tea, vanilla ice cream, and apple pie.

Approximately 210 parents, guests, and FFA boys attended.

60 Seniors Travel To New Orleans Via Houston And Gulf Coast Towns

Leaving in a cloud of excitement and laughter, the Canyon High seniors started their five day trip to New Orleans and other points of interest along the way Tuesday at 4 p. m.

The group plans to stop in Houston Wednesday morning where they will eat breakfast and visit the San Jacinto battleground. Galveston will be the second stop Wednesday and the group will eat lunch there before starting on to New Orleans.

Between Galveston and Houston the class will take a 12 mile ferry ride to Port Bolivar and will visit a short time at Lake Charles.

Thursday morning, after arriving in New Orleans, the group will take a guided tour of the old French city and in the afternoon they will board a river boat for a two hour trip down the Mississippi. Thursday evening will be spent at the Lake Pontchatrain amusement park.

A tour of the French quarters will fill Friday morning and the afternoon will be spent at the International House and International Trade Mart.

Saturday morning the group will board the buses for Baton Rouge, capitol of Louisiana, where they will visit the capitol and several famous monuments.

Alexandria will be the next stop where the seniors will eat lunch before continuing to Shreveport and Dallas.

After arriving in Dallas Saturday night, the group will leave for Canyon Sunday morning.

There will be a devotional hour somewhere out of Dallas Sunday morning upon the request of the senior class.

Those sponsoring the annual affair are Mrs. Cecil Simms and Eddie Conner, sponsors, Mr. and Mrs. Ralph Ruthart and Mrs. P. L. Pitt, room parents, and Cecil Simms, chaperone.

Quill and Scroll Initiates Members

Members of The Eagle's Tale staff were reactivated Quill & Scroll, international honorary society for high school journalists, in a candlelight initiation of new members, May 10, in the homemaking department living room, where newly installed members received a gold pen symbolic of the organization. The first Canyon chapter of the Quill and Scroll was organized in 1938.

To become a member of the international organization the following five requirements must be met:

1. Be of at least junior standing.
2. Be in the upper third of the class in scholastic standing.
3. Must have done superior work in the journalistic field.
4. Must be recommended by advisor.
5. Must be approved by the national executive secretary. The rewards are to encourage and award individual achievement in journalism, improve publication, promote best interest in school and community.

High school journalism is a challenge to effective English writing, a highly fascinating intellectual adventure, a challenge to the mind, and a discipline to the hand. The Quill and Scroll widens the horizon of the journalist, increases perspective, and gives prestige of membership in an honorary scholastic society.

KILL RED ANTS!
Rid your premises of Red Ant Beds With DURHAM'S ANT BALLS for less than 5c per den. Just dissolve balls in water, pour in beds. Goodbye Ants! Handy 35c and 60c jars at your druggist or phone 5-2116.
CANYON DRUG

Colors Flourish At Art Exhibit

Combining water color paintings, cartoons, wood carving objects, fashion drawings, sculptured and modeled clay, charcoal, crayon, and pencil drawings, leather and advertising designs, the Canyon public schools had the annual Art Fair Friday and Saturday, May 7-8, to report the progress of art to the community.

Using many varied subjects, such as Palo Duro Canyon, the Halloween Carnival, impressions of snow falls, classmates, and fire prevention, the art classes presented many different media studied during the year. The first grade through high school took part in the fair with Miss Claudia Neelley in charge. The interesting and distinctive work showed personality and purpose.

Art is an activity in which one learns to appreciate the beauty that surrounds us and to develop original thinking. The use of materials and mediums to express ideas develops one's capabilities and brings much personal enrichment and satisfaction. In the results of art students' efforts to create something original or beautiful is much enjoyment in the learning and working. Original thinking in art at any level helps develop thinkers instead of copyists.

Demonstrations in water colors, sketching, leather work, and pottery work were given by high school students.

The Art Fair was a big success and all art students should be congratulated for their splendid work.

Menus

Tuesday, May 11: Red beans, spinach, pickle-cabbage slaw, corn, bread, butter, cheese, milk, cherry cobbler.

Wednesday, May 12: Baked ham, potato salad, English peas, bread, butter, milk, pudding.

Thursday, May 13: Hot dogs and chili, potato chips, cheese milk, ice cream.

Friday, May 14: Macaroni-tuna salad with cheese topping, green beans, carrot sticks, bread, butter, milk, cake.

Monday, May 17: Meat balls, spaghetti, tomatoes, lettuce-tomato salad, fruit jello, peanut butter and honey, bread, butter, and milk.

CITATION BY PUBLICATION
THE STATE OF TEXAS

TO: MAURINE YVONNE HARMON GREETING: You are commanded to appear and file a written answer to the plaintiff's petition at or before 10 o'clock A.M. of the first Monday after the expiration of 42 days from the date of issuance of this Citation, the same being Monday the 14th day of June, A.D., 1954, at or before 10 o'clock A.M., before the Honorable 47th District Court of Randall County, at the Court House in Canyon, Texas.

Said plaintiff's petition was filed on the 27th day of April, 1954. The file number of said suit being No. 2750. The names of the parties in said suit are: Joseph P. Harmon as Plaintiff, and Maurine Yvonne Harmon as Defendant.

The nature of said suit being substantially as follows, to-wit: A suit for divorce wherein Joseph P. Harmon is plaintiff and Maurine Yvonne Harmon is defendant, setting out as grounds therefor cruel treatment and excesses which rendered their further living together insupportable. Plaintiff also seeks custody of the minor child born of such marriage, Dolus Jane Harmon, a girl 2½ years of age, and that the Court determine the interests of plaintiff and defendant in the community property, to-wit:

Lot Twenty-three (23), Block Twelve (12), T-Anchor Addition No. Two (2) to the City of Amarillo, Randall County, Texas, and commonly known as 4110 Lipscomb Street, Amarillo, Texas.

If this Citation is not served within 90 days after the date of its issuance, it shall be returned unserved.

Issued this the 27th day of April A.D., 1954.

Given under my hand and seal of said Court, at office in Canyon, Texas, this the 27th day of April A. D., 1954.

ETHEL MULLINS, Clerk
Court Randall County, Texas
By Sue Lambert, Deputy
(Seal) 4t4

GPC
Dial 5-2576
North of Bank
GRAVES PRINTING CO.

Just Between You, Me . . .
. . . . and the Gatepost

By Lawrence Hunnicutt

With baseball being in the news these days the people on the local scene are not lagging. The Miller Sunday School class of the First Baptist Church took on and defeated the Calvary Baptist Church team Friday evening. The final score in the game was 17 for the Miller class and 7 for the Calvary Baptist team. Luther Lawless made the arrangements for the players of the Miller class and reported that only a few showed up at first but by the time the game got started good there were seven players on he scene.

Now that vacation time is almost here there will be many youngsters happily anticipating the things they are going to do for the next three months. Such anticipation may or may not have been reflected in the art work exhibited at the American Legion Hall Friday and Saturday. At any rate a lot of wonderful art work was shown and it gave the appearance of having been inspired by something wonderful, like vacation time.

Another worthwhile part of the local community life is being planned by the VFW Club. A Memorial Day breakfast and ceremony is being planned for this year. It has been several years since the VFW sponsored such a program. During the past the group has sponsored Memorial services at such places as the court house, cemetery and at various churches. The decision for this year's Memorial service and breakfast was made Thursday night at the regular meeting of the VFW members at the club house northwest of town.

Had an opportunity to talk with smiling Rosy Bates and his family Saturday. Rosy is one of the faculty members in the Dimmitt school. A lot of people will remember him for his college days here and his outstanding work with the Palo Duro Players in plays produced at the Branding Iron Theatre.

A lot of people were happily going about their business last week and since the rains came there was a little more business to go about. Business was sort of picking up all over town. The people may have just awakened to the fact that it really rained and they weren't just dreaming. Another thing that business may have been waiting for was to see whether or not the wheat was already ruined before the moisture came. Now that the wheat shows definite signs of a good crop, business is picking up. Alvin McDonald at Canyon Motor Company was pretty busy last week working on farm machinery. Broad smiles were also being worn by E. R. (Dutch) Cleavinger and E. M. (Mutt) Myers. Things are really looking up since the rains came and maybe happy days are here again.

There were little instances of happiness all over town last week. Betty Huffman was happily letting it be known that she had received two letters from James on the same day. James, who is in the Navy, seems to have his sea hands now, that is, he's writing home more often. Betty thinks it's something pretty special to receive two letters from hubby on the same day. Maybe absence does make the heart grow fonder.

The experience of a car salesman in a typical American home. The girl says, "Is it a convertible?"

The boy says, "How fast will it run?"

Mom says, "What color is it?"

Dad says, "How much does it cost?"

The best way to keep up with the Joneses is to take it easy and meet them coming back.

Some people keep their eyes on the stars, others stumble every time they look up.

Radiator Shop—New Location
One-half east; one-half block south of old location
Every Type Radiator Repairing
Complete line of Radiators for Cars, Trucks, Tractors
MILLER RADIATOR SERVICE
Distributors for Harrison and Stuart
612 Jefferson AMARILLO Phone 6-6666
"Most Modern Radiator Shop in the Southwest"
No Side Lines

SCHOOL DAY NEEDS
ART SUPPLIES — NOTEBOOK PAPER
POSTER COLORS — ESTERBROOK PENS
DRAWING BOOKS — CRAYOLAS — PENCILS
MANILA PAPER — SEWING NEEDS
POSTER AND TAG BOARD — CLOCKS — KODAKS
CREPE PAPERS — NOTEBOOK BINDERS
The largest assortment in Town.
Construction paper all colors and sizes.
Groceries, cold drinks, first aid, and drugs.
PRICE GROCERY
ACROSS FROM HIGH SCHOOL

PAINT UP
WITH
KOMAC PAINT
1322 COLORS PLUS 336 DEEP TONES
FRESH COLOR IN FRESH PAINT
IN ANY FINISH INCLUDING NEW
ODORLESS RUBBER-TEX
WALLPAPER
YOU WILL FIND YOUR CHOICE IN OUR
THOUSANDS OF SAMPLES
VENTILATED ALUMINUM AWNINGS
EVERYTHING FOR THE PAINTER AND DECORATOR
AT
YOUR COLOR STORE
ROOT PAINT CO.

Invest Your Printing Money in Canyon

Some folks say women rarely look sweet any more. Smart, efficient, contented — even happy maybe. But the look of pure sweetness is about as rare as snow in June.

It's little wonder, we might answer. What with tension, and gaining weight, and trying to make inflated dollars cover inflated living costs. With bunions, hot winds and drouth.

We challenge the statement, however. There are a few situations that will always bring out the sweetness in a woman's face, even if it's only fleeting.

One of these is a mother's look when her baby smiles up at her. Another is that of a grandmother when something nice is said about a favorite grandchild (usually that's any of them).

A third is the look of a woman who is proud of her husband. If he makes a good speech, if he gets some special honor, or if someone else tells her about a kindness he has done them — her look says she already knew he was a fine man. But it's good to have others recognize it, too.

The other is the look of a very young girl when she sees pretty clothes. We were sitting in a department store the other day waiting for our favorite clerk, when two little girls walked by. They were about 13 years old and — thank goodness — hadn't yet learned to covet every pretty thing they saw. They stopped to examine a rackful of starched petticoats. One in particular caught their eye — a soft blue net, its many ruffles bound with blue satin. As they held it at arm's length, and still the many folds had not straightened out, their faces wore much the same expression they might have had in looking at a pretty doll, or a kitten, or a beloved little sister. Just plain sweet!

WAYSIDE H. D. CLUB STUDIES USE OF KITCHEN UTENSILS

Wayside Home Demonstration Club met with Mrs. Paul Wetzel May 6 at 2:30 p. m. President Mrs. Leroy Roberts called the meeting to order and the secretary, Mrs. Melton McGehee, read the minutes of the last meeting and called the roll.

Subject was small kitchen utensils. The agent gave a good talk on discarding unneeded utensils. She also gave phases on good cooking. Mrs. Stanley Hill gave a good report on the district meeting held in Panhandle April 22. Ten members, two visitors, and the agent were present.

Refreshments were served to Mesdames Leroy Roberts, Wiatt Heisler, Floyd Adams, Melton McGehee, Stanley Hill, E. J. Mahler, Bessie Lane, A. J. Newsom, James Bible, Jo Ann Bannister, and the hostess, Mrs. Paul Wetzel. Visitors were Mrs. O. R. Martin and Mrs. W. W. McMaughlin of Lockney. Next meeting will be with Mrs. Bessie Lane May 20 at 2:30 p. m. Subject will be eliminating household pests. Several club members will talk on the subject.

ON TOP OF THE WORLD

Teacher — Jimmy, you should strive to be a successful man. You should aspire to reach the pinnacle of fame. Do you know what pinnacle means?

Jimmy — Yes, teacher, my father always enjoys a nice quiet game of pinnacle.

AMBITIOUS

Most ambitious boy in school is the one who plans to get rich by writing poetry.

War, he sung, is toil and trouble;
Honour but an empty bubble. — Dryden

Latest Rumors From Political Front of Nation

Richard Nixon, Vice President, has a nod from the White House to try for a personal build-up that could lead to the Republican nomination in 1956. If President Eisenhower should refuse to accept a second-term draft, Mr. Nixon could have the inside track.

Vice President Nixon's speech, suggesting that U. S. troops might have to fight in Indo-China, had been made at least twice previously by the Vice President without being "leaked," and without creating a furor. The White House, despite diplomatic denials, has not closed the door to use of troops if the alternative is Communist domination of Southeast Asia.

President Eisenhower has assurances from Joseph Laniel, French Premier, that France will not pull out of the fight in Indo-China despite setbacks.

Gen. Matthew Ridgway, Army Staff Chief, is strongly opposed to any commitment of U. S. ground troops in Southeast Asia. The U. S. Army, with only 19 divisions to Russia's 175, already is spread thinly around much of the world and doesn't want to be thinned out further.

Some important officers in the U. S. Marine Corps are seeking to sell the idea that Indo-China is the kind of war the Marines, as an all-volunteer force, are particularly suited to handle. So far there has been no sale.

Admiral Arthur Radford, Chairman of the U. S. Joint Chiefs of Staff, is not unaware that aircraft carriers are regarded by military men as ideal for bringing air power to bear in the Indo-Chinese war.

Carlos Prio Socarras, former President of Cuba and now indicted in the U. S. for conspiring to smuggle arms into Cuba, has been trying without success to get his case to trial. His attorney thinks the Government's case is weak.

Dr. J. Robert Oppenheimer, nuclear physicist now under suspension, will not be assured of reinstatement in his advisory posts with Government even if a special board finds that past association with Communists does not make him a security risk. There is an official feeling that Dr. Oppenheimer became too preoccupied with political, as contrasted with purely scientific, subjects.

John Foster Dulles, Secretary of State, finally has convinced Republican Senators that he is not going to agree at Geneva to the idea of giving a seat in the United Nations to Communist China.

Georgi M. Malenkov, Russia's new ruler, like Joseph Stalin before him, is using squads of professional murderers and kidnapers to try to keep discipline among Russians abroad, and to deal with onetime Russian agents who have defected. The tendency of Communist agents to jump ship at the first opportunity alarms the Kremlin.

President Eisenhower is opposed to statehood for the northern part of the Territory of Alaska because the border of an American State then would be smack up against Russia, with only a narrow water barrier between. The possibility that incidents would occur that might be judged warlike—as affecting the United States itself—enters into the White House attitude.

President Eisenhower's plans for the 1954 political season call for as many short trips and appearances as possible in key States where contests are most important in the struggle for control of the next Congress. Mr. Eisenhower will avoid purely political speeches.

Senator Walter George, author of the proposal that personal exemptions from income tax be raised from $600 to $800, was advised before going back to Georgia for a rest that his plan almost surely would be voted down by the Senate Finance Committee. The White House, Senators say privately, has a tight grip on its tax bill and will get about what it wants.

John Sparkman, Alabama Senator, is telling senatorial friends that he expects no great difficulty in getting re-nominated in spite of reports that he is in political trouble back home.

Sherman Adams, staff chief for the President, fired the administrator of the Federal Housing Administration without giving him a chance to tell what he was doing to deal with a scandal in the FHA. The White House was deeply disturbed by appearance of scandal so early in a Republican Administration.

Ray Jenkins, Tennessee lawyer and committee counsel in the investigation of differences between Senator Joseph McCarthy and civilian officials of the Army, is going to be interested in the Republican senatorial nomination in Tennessee if the televised hearing provides a political build-up. Mr. Jenkins, if nominated, would then face Senator Estes Kefauver, another investigator.

President Eisenhower will ask Congress for strong pump-priming action if unemployment rises to a level above 5 million. All signs that officials can see are that unemployment will not approach that level.

Robert Stevens, Secretary of the Army, is being criticized by the White House staff for the degree of attention that was paid to Pvt. David Schine. It is pointed out that probably no other private in history got as much attention from high brass and from top civilian officials.

Mr. Eisenhower definitely is annoyed and angered by the time and effort being devoted by the U. S. Army, the U. S. Senate and the country as a whole to exploring the life and experience of one Army private.

Senator John McClellan, ranking Democrat on the Senate committee investigating Private Schine, is not at all unhappy over the opportunity to encourage Republican Senators and officials to fight vigorously with one another. Democrats are getting enjoyment at egging Republicans on and will not be unhappy if the fight keeps up all summer.

Thomas Dewey, New York Governor, is giving the impression that he will refuse a draft to run for a fourth term. Mr. Dewey also has about given up hope that lightning will strike again to give him a third Republican nomination for the Presidency — no matter how long he serves as Governor.

Senator Irving Ives is in line to get the Republican nomination for Governor of New York if Mr. Dewey does decide definitely not to run.

Clifford Hope, Kansas Representative and chairman of the House Committee on Agriculture, is not in good standing at the White House because of his opposition to the ideas of Ezra Benson, Secretary of Agriculture, on price supports for farm products.

The President has given hints that he thinks the Republican Party might be wise to look to the West for presidential timber in the future. California, with an electoral vote second only to that of New York, may yet become known as the "mother of Presidents."

Herbert Brownell, as Attorney General, and the Federal Bureau of Investigation operating under his jurisdiction have orders from the White House to get the problem of subversives in Government fully under control—with a convincing report to the public—well before the November elections.

Richard Nixon, Vice President, is inclining to the idea that it would be wise for this country to outlaw the Communist Party, to simplify the whole problem of policing Communists. Mr. Nixon has been pointing out that the Communist problem is dealt with most effectively in countries where the party is outlawed.

The White House is concerned that a deal opening the way to a Communist take-over in Indo-China might have some of the same kick-back for the Republican Party that the loss of China had for the Democratic Party. A strong political effort will be made to convince the country that there were no Communist sympathizers among the Republicans who have had a part in the Administration's dealings on Indo-China.

Chou En-lai, Communist China's Premier and Foreign Minister, is pictured as sizing up U. S. in these terms: America possesses enormous power and ability to use it in a crisis created by immediate danger, but she lacks endurance for a prolonged struggle over unimportant or indecisive issues and is prone to settle them impulsively or to withdraw.

John Foster Dulles, Secretary of State, made his plans for only a brief stay in Geneva, Switzerland, for the reason that he wanted to be on hand to try to mollify the U. S. Senate in event of a new deal at the Geneva conference giving another nation to the Communists.

Secretary Dulles, with his simple taste and dislike of parties, is a great relief to U. S. diplomats overseas. They find the Secretary an inexpensive visitor after their experience with some prominent members of Congress and other high Government officials who expect elaborate parties and red-carpet treatment, the cost of which often comes out of the host's pocket.

Anthony Eden, British Foreign Secretary, is ready to go along with Georges Bidault, French Foreign Minister, in a deal with the Communists to divide Vietnam at Geneva, as Czechoslovakia was divided at Munich to try to buy off Hitler. American officials insist that any division of Vietnam will give that nation to the Communists.

Air Force personnel and equipment are being moved south from Japan to the Philippines as the situation in Southeast Asia becomes more threatening to American interests.

TROOPS IN EUROPE

President Eisenhower has assured France that United States troops will remain abroad as long as there is a threat of aggression. Similar assurances were given to the five other nations in the projected European Defense Community.

Engagement Announced

Mr. and Mrs. C. B. Ross of Levelland announce the engagement and approaching marriage of their daughter, Ardella Ross, to Paul R. Barron, son of Mrs. Cecelia Mae Barron of Canyon and John Barron of Lamesa.

The vows will be read in Lubbock on June 4.

Mr. and Mrs. Charles Wright of Waynoka, Okla., spent Sunday visiting her sister, Mrs. S. B. McClure. The guests went to Happy for dinner in the home of Mr. and Mrs. Hobart McManigal. Those present were: Mr. and Mrs. Charles Wright, Mrs. S. B. McClure, Mr. and Mrs. Boone McClure and Cheryl Ann of Canyon, Mrs. Billie McClure, Mr. and Mrs. A. B. Landrum and Welborn of Plainview, Mr. and Mrs. H. L. Rowell, Jr., of Tulia, Mr. and Mrs. Arthur Sammann and Mr. and Mrs. Hobart McManigal, Anne and Hobart, Jr., of Happy.

Mrs. Rae Walters left Saturday night for Denver, Colo., to spend Mother's Day with her parents, Mr. and Mrs. E. M. Beasley, before going on to Menlo Park, Calif., to stay with her daughter's children while she and her husband, Mr. and Mrs. Charles Kieser, are on vacation in Hawaii.

Mrs. M. E. Cleavinger entertained on Wednesday night with a dinner in honor of Mr. and Mrs. J. W. Shook who are leaving soon for Bentonville, Ark., to make their home. Also present were W. E. Miller and family and Dutch Cleavinger and girls.

Mr. and Mrs. W. E. Miller gave a dinner on Sunday to their mothers and other relatives. Present were Mrs. John Barton, Mr. and Mrs. W. F. Miller of Happy, Mr. and Mrs. Cleavinger, Jr., and family of Dimmitt, Mrs. Kunze, Dutch Cleavinger and girls, Mrs. M. E. Cleavinger, their mother, and the Millers.

Glenn L. Martin, aircraft manufacturer, speaking to Senate committee in May, 1947: "There is always danger that dust from an explosion (atomic) may reach the stratosphere or high wind currents and boomerang to hit the population of the attacking country."

Buy, Build, Live in Canyon!

NCAA Slaps WT For Try-outs

Four colleges in the Border Conference were reprimanded by the National Collegiate Athletic Association Saturday for the practice of trying out football athletes in spring training.

Coach Frank Kimbrough stated upon his return from the Border Conference meeting that West Texas State had not tried out athletes for two years. The Border Conference now prohibits this practice, and W. T. lives up to this practice, which was in vogue up to 1952. Mr. Kimbrough stated that he and his staff had lived up to all regulations of the Border Conference, and the slap of NCAA was not justified under Conference regulations.

PRISCILLA CLUB MEETS WITH MRS. T. H. KNIGHTON WED.

Members and guests of the Priscilla Club met on Wednesday, May 5, in the home of Mrs. T. H. Knighton.

Spring flowers in attractive arrangements decorated the entertainment rooms.

At the tea hour the hostess served a dessert course with iced tea to special guests, Mesdames Dudley Moore, Sr., Claude Moore, and Lennis Kurth, sister-in-law to Mrs. Lee Jennings, from Indianapolis, and members, Mesdames Alfred Bellah, Hud Prichard, Bill Crow, J. Madison Daugherty, C. M. Dowlen, T. S. Stevenson, Sr., E. D. Walker, J. J. Walker, Guy Harp, C. M. Presley, J. W. Shook, I. F. SoRelle, R. A. Hodges, Ray McReynolds, Frank Morgan, and Lee Jennings.

DEFICIT SPENDING

Former President Herbert Hoover, in a speech to newspaper editors in New York City, warned that inflation is still continuing in this country and would continue as long as deficit spending continued. He called deficit spending "the surest road to disaster in our system of free men."

YOU CAN'T

One dealer in the commodity says, "You can't fuel oil the people all the time."

Mrs. Zaharias takes golf poll for Richardson Trophy.

Used Cars

1—1953 Chevrolet Business Coupe $1195

1—1950 Chevrolet 4-door Power Glide, $695.

1—1950 Chevrolet 4-door, loaded, $725.

4—1951 Chevrolets 2 and 4 doors, nice, $975 each.

1—1950 Chevrolet ¾ ton pick-up, $550.

1—1950 Ford ½ ton pick-up, $560.

1—1951 International ½ ton pick-up, $550

1—1951 International 2½ ton pick-up, $695.

1—1942 Chevrolet Aero sedan, $300.

IMPERIAL CHEVROLET CO.

. . . but I'm just bustin' my buttons over the fact that my fellow employees at the Public Service Company have worked one-million man-hours without a lost-time accident.

They've been striving for this goal for a long, long time, and have been mighty close to making it before. Yes, they made more than 600,000 hours one time, and 910,000 another, but they never quite hit the magic million. This time they have!

This safety record is, of course, very important to you. The safe worker is the dependable, productive worker, and the one that makes possible the most economical, as well as the best, electric service.

Making a million man-hours without a lost-time accident is like making your first million dollars—it's the hardest million. We're shooting for two, now, and hope to make it, for safety makes your service better.

Reddy Kilowatt®

GREEN CROSS FOR SAFETY

SOUTHWESTERN PUBLIC SERVICE COMPANY

NEWS LETTER

FROM CONGRESSMAN WALTER ROGERS OF THE 18th CONGRESSIONAL DISTRICT

A Little Bit of Everything

Since my last letter, everything has happened to me from getting rained out of a fishing trip to dancing in the White House.

The fishing trip episode was quite involved. I had made arrangements to take the three older boys fishing. We were to meet a seasoned and experienced fisherman of long standing at exactly 5:00 a. m. at a point some two miles distant. In anticipation of the early rising, we had retired about 9:00 p. m. I had left word at two places to be called, so that there would be no danger of oversleeping.

We were to be awakened at 4:15. Everything taken care of, I went peacefully to sleep. Sometime later I awoke with a start, reached for my watch and saw that it was 4:30. Still groggy with sleep, I charged out of the bed and made a mad dash for the boys' room to awaken them.

The route to their room led through the kitchen. We have one of these innocent looking trash cans with a trigger lid that someone had filled with trash and left sitting in the middle of the kitchen floor. This dangerous instrumentality was not only loaded with trash inside, but was loaded with No. 2 tin cans that had been left sitting on top of it.

As I sailed through the kitchen, barefooted, by some queer quirk of fate, due no doubt to the darkness of the hour and the speed that I had generated, one of my feet landed exactly in the middle of the trigger of this infernal contraption, and bedlam broke loose.

The two cans took off in different directions like mortar shells and made contact several times during their flight with the kitchen sink, stove, and other objects incidental to the kitchen.

Needless to say, this unusual incident, together with the observations that I was making at the time, awakened the boys—and perhaps everyone else in the adjoining three blocks—whose first thought was that the enemy had attacked.

I started them dressing and limped back to my bedroom to do the same. My wife, in a very sweet and casual voice, asked, "Where in the world are you going?"

In an equally sweet and casual voice (tinged with a little bit of sarcasm, according to her story), I replied, "My dear girl, this is the morning that we are going fishing. We are going to meet the man at 5 o'clock, and I always like to be very prompt."

To which she very sweetly countered, "Well, you certainly ought to be on time, because it is now five minutes until 11 p. m." I went back to my watch, and sure enough, she was exactly right. What had happened was simply this.

I have a watch that has dots on it instead of numbers, and I had looked at it upside down. Five minutes until 11 p. m. on an upside down watch reads just about 4:30.

She is still giggling about it, the boys haven't yet forgiven me, and the lid on the trash can hasn't worked since. To top it all off, when we did finally get up the next morning at 5 o'clock, it rained so hard that we couldn't go fishing, which was adding insult to injury.

The White House Reception

The Cabinet members and members of Congress gathered at the White House Tuesday night for the reception given by the President and Mrs. Eisenhower, honoring the Congress. This reception was originally scheduled for March 2, but was postponed, as you will remember, because of the shooting by the Puerto Ricans of several House Members. It was an enjoyable afair, with the beautiful ladies all dressed up in their finest finery and the men in their white ties and swallow-tailed coats.

The first order of business was to pass before and shake hands with the President and Mrs. Eisenhower. I have never seen two people display more graciousness than did the President and Mrs. Eisenhower in this reception.

The President looked fresher and Mrs. Eisenhower lovelier than I have seen them in some time. As soon as the guests had been received by the President and Mrs. Eisenhower—and the guests, incidentally, numbered some 1200—they moved on into the large dining room at the west end of the White House to be served a delicious punch and cake. As soon as the President and Mrs. Eisenhower had completed their duties in the receiving line, the orchestra in the East Ballroom played for dancing. It was a wonderful party and enjoyed by all.

This Week in Congress

Congress wrestled this week with the Defense Appropriation Bill. Twenty-eight and a half billion dollars was involved. The only real controversial amendment offered was the one barring the use of funds for maintaining armed personnel anywhere in the world unless Congress had declared war, etc. This amendment would probably have passed had it been offered at any other time. The present tense world situation, coupled with the fact that the administration would have considered it a slap in the face to Dulles in the Geneva Conference and an invitation to the Reds to speed up their Far Eastern operations, and the further fact that Eisenhower stated that troops would not be sent to Indo-China without Congressional approval, were sufficient to postpone a showdown on an issue that will rear its head several times in the months to come.

Agriculture Commodity Surplus Problem

The House Committee on Agriculture is presently hearing testimony on ways and means to dispose of our surpluses.

Much has been printed and spoken in the last few years bemoaning government-owned agricultural surpluses and creating in some quarters the feeling that food surpluses were somewhat akin to a grasshopper plague or a death-dealing epidemic. Nothing could be further from the truth.

The primary physical requirements of man are food and fiber. That Mother Earth has seen fit to bless us with what appears to be more than our immediate needs should be the subject of thanksgiving, rather than weeping and wailing. None of these commodity backlogs are of sufficient proportions to fill the gap that could be caused by a general crop failure in a particular commodity.

A crop failure (and I hope we never have another one) is not necessary to prove this statement. We have but to turn back the pages of history a few years and we find ourselves using ration coupons in order to insure a fair distribution of most of these commodities.

The problem today is not overproduction; it is actually under-distribution. I venture to say that there are enough hungry stomachs in America today to easily consume this so-called surplus in the matter of a few short months. Unless we do something about the distribution situation, we can expect the situation to get worse, simply because our population increases daily. Let us say we are certainly making progress in one field, and that is in the population increase.

In March of 1953 I wrote a newsletter in which I pointed out that on March 18, 1953, at 1:55 p. m., our population was 158,940,556 individuals, and that this was being increased by one individual every 13 seconds.

Just the other day I was in the Department of Commerce Building and made another tabulation of the population. The reading at 9:55 a. m., May 7, 1954, was 162,013,867 individuals, an increase of approximately three million in just about one year.

The present figures show that there is a birth every eight seconds, a death every 21 seconds, an immigrant every two minutes, an emigrant every 24 minutes, all totalling up to a net gain of one additional person in this country every 12 seconds.

It is interesting to note that the increase is increasing. In March of last year the net gain was one individual every 13 seconds. All of this adds up to the fact that each year creates the need for 30 more Amarillos, 120 more Pampas, or almost four more Houstons. At this rate, we won't have a surplus problem long. It will soon be a shortage problem.

Speaking of surpluses, did you know that, under present regulations, some of the surplus commodities can be used for cattle and livestock relief, but not for human relief. I have reference to corn and wheat. In other words, you can use the corn and wheat to relieve the starvation of the livestock, but not to relieve the starvation of the human being. What queer mortals men are.

The Investigations

No one seems to want to take the blame for starting the televised investigation now in its third week in the Upper Chamber, although everyone seems to think that they should either get along with the business or stop the hearings.

Those in charge remind you somewhat of the little boy who had just witnessed an earthquake. He looked up at a bystander and said, "It wasn't me, Mister, it scared me." By the time you get this letter, this hearing will either be away above the boiling point or will have cooled off considerably.

It is high time that the business at hand was attended to with proper dispatch so that much needed attention can be paid to the many serious questions that are facing this nation today.

Stop Taking Harsh Drugs for Constipation

Avoid Intestinal Upset! Get Relief This Gentle Vegetable Laxative Way!

For constipation, *never* take harsh drugs. They cause brutal cramps and griping, disrupt normal bowel action, make repeated doses seem needed.

When you are temporarily constipated, get *sure* but *gentle* relief—without salts, without harsh drugs. Take Dr. Caldwell's Senna Laxative contained in Syrup Pepsin. The extract of Senna in Dr. Caldwell's is *one of the finest natural laxatives* known to medicine.

Dr. Caldwell's Senna Laxative tastes good, gives gentle, comfortable, satisfying relief of temporary constipation for every member of the family. Helps you get "on schedule" without repeated doses. Even relieves stomach sourness that constipation often brings.

Buy Dr. Caldwell's. Money back if not satisfied. Mail bottle to Box 280, New York 18, N. Y.

WATER HOSE

GOODYEAR FIESTA HOSE. Rubber Core, Plastic Covered, 50 Foot Sections, $10.50 Regular Price.

SPECIAL While They Last — $7.45 Per Section.

Myers Farm Equipment Co.

DRUGS WITH A REPUTATION

"No Prices Lower

No Quality Higher"

J. J. WALKER PRESCRIPTION LABORATORY

OVER 30 YEARS IN CANYON

WE GIVE S&H GREEN STAMPS

YARDLEY AGENCY

VOTE AS YOU PLEASE, BUT PLEASE VOTE

Phone 5-2101 or 5-2102 Canyon, Texas

JOWELL H. D. CLUB MEETING HEARS JUDGE ROY STEVENS

The Jowell Home Demonstration Club met in the home of Mrs. Amanette Hinders on May 5. Roll call was answered by 12 members.

After the business session the program was turned over to the program chairman, Mrs. Helen Davis.

Duties of the County Judge were outlined by Judge Roy Joe Stevens.

The Commissioners Court and its function was described by Clarence Beckman.

Refreshments of angel food cake, punch and nuts were served to: Visitors, Mrs. Joe Abbott, Judge Stevens, Mr. Beckman; members, Rosa Robinson, Bertie Culp, Delva Sheets, Erbie Powell, Eula Bonds, Helen Davis, Dorothy Keeling, Grace Raymond, Mattie R. Robinson, Ruby Bonds, Mary A. Bonds, and the hostess, Amanette Hinders.

The next meeting will be held May 19 in the home of Ruby Bonds.

PARK H. D. CLUB REPORTS

Mrs. Les Raymond was hostess to the Park Home Demonstration Club on Thursday, May 6.

Miss Lou Ella Patterson gave a demonstration on using ground beef which was enjoyed by all.

Mrs. Raymond gave the council report.

Mrs. Floyd Bonds from Jowell community was a visitor.

Refreshments of Baverian cream and iced tea were served to Mesdames Nell Sheets, Art McCandless, Debbie and Elsie, Flynn Winters, George Colling, Leonard Winters, Bonds, and Miss Patterson by the hostess.

Government's small plant program called unsuccessful.

Deals In Dirt

Beverly Investment Co. to John E. Rowland, lots no. 19 and 20 in block no. 9, Gables Addition.

E. E. Davis and wife, Carolyn Davis, to R. B. Allen and wife, Louise Allen, the west 80 feet of block no. 17, Maxwell Suburban Addition. (Canyon).

The Federal National Mortgage Association to H. V. Higley, lot no. 8 in block no. 9-A, South Lawn.

Henry M. Beverly to Johnnie D. Yates and wife, Ruby Mae Yates, lot no. 13 in block no. 7, Hermitage Addition.

Lutie Cochran to Susan C. Thum, all of the Southeast quarter of section no. 56, block no. 2, AB&M Survey.

R. A. Chandler and wife, Frances A. Chandler, to Joe B. Russell and wife, Ethell Russell, lot no. 20 in block no. 22-E, South Lawn.

J. W. Collins and wife, La Verne McMurtry Collins, to T. J. Wagner, Jr., the north 25 feet of lot no. 9 and all of lot no. 10 and the south 15 feet of lot no. 11, block no. 34, Wolflin Estates.

Durohomes, Inc., to D. A. Anderwald ,and James D. Click, lot no. 4 in block no. 7, Kings Acres Addition.

Hosea D. Foster to Anton Hartman and wife, Bulah Hartman, lot no. 9 in block no. 73, (Canyon).

Jack Reid Grant and wife, Rose Marie Grant, to Carson C. Joslin and wife, Dora C. Joslin, lot no. 10 in block no. 11, Paramount Terrace.

Robert H. Hortenstine to R. S. Murrah, lot no. 8 in block no. 13, Paramount Terrace.

Harry V. Havard and wife, Loretta Havard, to Walter A. Hester and wife, Vera Hester, lot no. 7, in block no. 7, Hermitage Addition.

Audley D. Morden, Jr., and wife, Errol Morden, to Donald M. Croft and wife, Mary Jo Croft, lot no. 7, in block no. 14-C, South Lawn.

Mrs. Ada M. McKey to Doris Nobles Blackburn, lot no. 1 in block no. 8, Edgefield Addition.

L. C. Pope and wife, Etoile Pope, to B. F. McMahan and Margaret F. McMahan, a tract of land out of survey no. 6, B.S. & F. Survey.

O. W. Phipps and wife, Lottye Phipps, to Wavie Pearl Cannon, lot no. 12 in block no. 3, T-Anchor Addition.

C. G. Wheeler to Bonnie Marie Wheeler, lot no. 24 in block "M," Broadmoor Addition.

Roy M. Weatherly and wife, Isabelle Jane Weatherly, to William Donald Stambaugh and wife, Barbara Lee Stambaugh, lot no. 6 in block no. 3, Kings Acres.

Wolflin Park, Inc., to Ernest R. Finney, lot no. 20 in block no. 87, Wolflin Park.

Lorenzo Wirt and wife, Ildagerte Wirt, to Wayne V. Wirt, north 85 feet of lots nos. 8, 9 and 10 in block no. 44, Original Town of Canyon.

Jesse F. Tucker and wife, Ola Pearl Tucker, to Tate Y. Walker and wife, Artie Irene Walker, lot no. 3 in block no. 12, Hermitage Addition.

Sam B. Spense to Jewell L. Rury and wife, Clara Rury, lot no. 23 in block no. "M," Broadmoor Addition.

Homer Rice and wife, Aulne M. Rice, to Cleveland Wayne LeGate and wife, Kathryn Sue LeGate, lot no. 10 in block no. 6, Shelton Subdivision of Mays Ranches.

A. R. Northcutt to C. V. Conatser, 4.71 acres of excess acreage in the SW one-fourth of section no. 140, block no. 6, I&GN RR. Co. Survey.

Bob Lehmanowsky to E. M. Tucker, Jr., lot no. 5 in block no. 16-D, South Lawn.

Chester Osgood and wife, Geraldine Osgood, to John L. Hammond, 2.31 acres of land out of section no. 4, block no. M-8, AB&M Survey.

W. T. Gassaway and wife, Allilee Gassaway, and D. L. Reeder and wife, Oma Lee Reeder, to Roddy Hail and C. M. Boyd, lots nos. 1, 2, 3, 4, 5, 12, 13, 14 and 15 in block no. 13, Edgefield Addition.

Farrell A. Decker and wife, Nel R. Decker, to G. A. Cooley, lot no. 9 in block no. 10, Gables Addition.

Joe B. Cox and wife, Ora Lillian Cox, to J. B. Oxford, the N-320 acres of section no. 95, block no. M-8, AB&M Survey.

C. H. Clawson and wife, Lucye Clawson, to Peggy Dee, lot no. 8 in block no. 113, Mrs. M. D. Oliver-Eakle Addition.

Lyman A. Burke to Aubrey A. O'Neal, lots nos. 5 and 6 in block no. 6, Paramount Addition.

Stanley Blackburn and S. B. Rhodes, to W. T. Gassaway, A. S. Weeks, and D. L. Reeder, all of lots nos. 1, 2, 3, 4, 5 and 12, 13, 14 and 15 in block no. 13, Edgefield Addition.

Leonard C. Bauer and wife, Bertha Bauer, to C. W. Bauer, S-160 acres of E-320 acres of section no. 46, block no. M-8, AB&M Survey.

Joe B. Barnard to Aubrey Earl Smith and wife, Arzella Smith, lot no. 2 in block no. 9, Edgefield Addition.

William T. Black and wife, Ann S. Black to Dewey L. Gilliam, lot no. 13 in block no. 2, Westhaven Park.

NOSE FINDS FIRE

Omaha, Neb. — A salesman, explaining the merits of some furniture to a lady, was rudely interrupted by the lady, who remarked, with a mildly offended air, that "someone in here is smoking an awfully strong cigar." A short time later firemen were fighting a blaze that destroyed a third of the half-block-wide store.

Taking a trip?—Freight to ship?

See Santa Fe First

No matter what your shipping or travel problem, your local Santa Fe agent has the answer. His job is to see that you get the most from Santa Fe service and facilities.

Your Santa Fe agent is no farther away than your telephone. Call on him freely for expert travel and shipping advice. He can show you how to get the most out of your transportation dollar by using Santa Fe *all the way.*

Santa Fe System Lines—America's New Railroad

Umbarger News

Mr. and Mrs. Roy Gerber and family were dinner guests in the home of Mrs. Marie Skarke.

Mr. and Mrs. Leo Artho and family were dinner guests in the Conrad Westhoff home.

Mr. and Mrs. Harry Friemel and family, Mr. and Mrs. John Wieck and family, Mr. and Mrs. Joe Wieck and family and Mr. and Mrs. Alfred Reinhart and family visited with Mrs. Mary Wieck.

Mr. and Mrs. Harry Friemel and family, Mr. and Mrs. Charlie Friemel, Mr. and Mrs. Lee Hasche, Mr. and Mrs. Richard Friemel were Sunday visitors in the E. J. Friemel home.

Mr. and Mrs. Dennis Brandt and family spent Sunday afternoon with Mr. and Mrs. John Brandt.

Mr. and Mrs. Math Albracht and family spent Sunday with Mrs. Gerber of Nazareth.

Mr. and Mrs. Ed Wieck and family visited Sunday with Mr. and Mrs. Joe Reinart.

Mr. and Mrs. A. R. Friemel and family visited Sunday with Mr. and Mrs. Roscoe Richardson.

Mr. and Mrs. Joe Wieck and family were dinner guests in the John Bedenk home.

Mr. and Mrs. John Wieck spent Sunday in the home of Mr. and Mrs. Paul Artho.

Mr. and Mrs. John Vorwald and family spent Sunday-afternoon in the John Batenhorst home.

The Umbarger baseball team won over Olton 9-7 Sunday afternoon at Olton.

Exchanging visits were: Susie Raef with Carol Lynn Gerber, Linda Wieck with Gracie Artho, Mary Buecker with Sylvia Raef, Anita Fischbacher with Eulah Alford.

GOSH! THAT BOY!

Little Freddie Kilstram, who was ill with chicken pox last week before is now ill with mumps.

IT'S JUST THEIR NATURE

No one knows why hens like to crowd into the same nest while other nests are empty.

Winston Churchill, British Prime Minister: "Our perils may prove our salvation."

CROP SECURITY STARTS HERE!

CROP-HAIL INSURANCE

SEE US.

COLE & DAVIS

Phone 5-3241

ONLY PHILLIPS 66 BRINGS YOU

Flite-Fuel

PHILLIPS IS FIRST to bring you a gasoline with the added super aviation fuel component, Di-isopropyl (pronounced di-iso-pro-pull). A Phillips exclusive, developed originally for highest performance military aircraft.

Phillips was the first to make Di-isopropyl and HF Alkylate—so valuable to smooth motor performance that, until recently, their use was restricted by the U. S. Government to high performance aviation gasoline. Now authorities have removed these restrictions, and these powerful components can be blended into new Phillips 66 Flite-Fuel. New Flite-Fuel provides increased power, higher anti-knock performance, greater fuel economy and freedom from cold stalling. You also benefit from Phillips 66 *controlled volatility* and remarkable clean burning qualities which eliminate the need for an additive to combat engine deposits.

Only Phillips 66 Flite-Fuel contains added *Di-isopropyl.* Get it at stations where you see the orange and black Phillips 66 Shield.

Phillips Petroleum Company

Phillips 66

Flite-Fuel

News In Canyon 25 Years Ago

(Taken from the files of The Canyon News of May 9, 1929)

G. Houston Prichard and Miss Bertha Morris were married.

Claude Reeds of the University of Oklahoma was elected Buffalo football coach, starting August 1.

Funeral for George Wendelken was held.

The following are graduates of Canyon High School: Jake Harrison, Wallace Hastings, Harvey Moore, Elva Lee Bagley, Mary L. Sternenberg, Edgar Laxon, Ira Parker, Charles Donnell, Hiriam Platt, Lester White.

W. D. Meador, Lillian Davis, Nannie Lee Neal, Elizabeth Croson, Hannah McCormick, Wayne Johnson, D'Etta Reed, Carrie Guthrie, Ethel Ruth Collins, D'Roy Parker, Harold Lowe, Ruth McGowan, Opal Schuman, Helen Gill.

Willie Brian, Lola Doak, Willie Brooks, Arline Wilson, Beulah Hardman, Keith Donnell, Lucy Steward, Glenyce Young, Margaret Laxon, Marjorie White, Gladys White, Helen Woods, Mary Alice Pearson, Valera Black, Eva Richardson, Flora Terry, Iona Pearl McClure, Christine Upchurch, Ernest O'Donald, Gladys Stewart, Katheryn O'Donald, Howard Cox, Harriet Dickinson, George Murphy, Prentice Balangee.

Graduates from the West Texas State High School are: Erma Bartlett, Russell Bishop, Zolena Bishop, Leonard Britt, Leona Brown, Ernest Cabe, Joe Cason, Earl Cobb, Landon Donnell, Beatrice Fulton, Mark Gamble.

Marie Hancock, Dorothy Harris, Louise Holgate, Alfred Jameson, John Johnson, Lavine Lee, Rosemary Lee, Alna Lott, Geneva McCarty, David Meyers, Johnnie Miller, Helen Mitchell, Frank Monroe, Freda Oberst, Georgia Osborn, Lena Vida Roberts, Tillie Pearl Roberts, Winston Savage, Lewis Shirley.

Marion Slover, Esther Stewart, Frances Sweatman, Lela Odel Tabor, Frances Usery, Ford Ward, Mildred Wheat, Pearl West, Amelia Windwehen, Annie Laura Wright, Edna Bilberry, Annie Mae Bonner, Mable Garrison, Geneva Griffin, Rex Lovelady, Weldon Ross, Martha Smith, Opal Stevens, Joe Williamson, Evelyn Wright, William Roberson.

A motor rewound here has its full rated horsepower — the work is superlatively done by specialists and is wholly guaranteed. Regardless of type, size, make — we can service your electric motors perfectly, economically.

Wirt Electric

CERTIFIED
PIANO TECHNICIAN
$5.00 up according to repairs if needed
Free inspection
JNO. F. TAYLOR
1312 4th Avenue
Canyon, Texas

TIRED BURGLAR GOES TO SLEEP

Atlanta, Ga. — A burglar broke into a local chemical company's office, armed with tools and some whiskey. After taking a drink or two, he ransacked some drawers with no results. Whiskey low, he built a fire with same trash. Then he went into an adjoining office, built another fire, tried unsuccessfully to open a safe, finished his whiskey and went to sleep. Discovered by an early-arriving employee, he awoke, yawned, asked: "Is there any place I can get a taxi around here at this time of day?" Then he walked away before the flabbergasted employee could stop him—leaving his burglar kit behind.

I KNEW HER WHEN—

St. Peter was interviewing the fair damsel at the pearly gate.

"Did you while on earth," he asked, "indulge in necking, petting, smoking, drinking or dancing?"

"Never!" she retorted emphatically.

"Then why haven't you reported sooner?" said Peter. "You've been dead a long time."

LOONEY OVER LIDS

"The first thing Maude did with her legacy was to buy a dozen new hats."

"Ah! I was afraid the money would go to her head."

TRIPLETS FILL HOUSE

Detroit. — Mr. and Mrs. Joseph Carlini had just built a three-bedroom house, hoping some day to fill it, when Mrs. Carlini gave birth to triplet sons—their first children. The house is already filled.

By LYNDON B. JOHNSON
U. S. Senator

One Basic Issue

More and more it becomes glaringly apparent that the age in which we live poses one basic question, and one only.

That question is whether free, representative government — the kind of government we have in the United States — can survive.

Every other issue, whatever its nature, is secondary.

The manner in which this issue is settled will determine whether our young men must go again to war — whether our children will have a future of freedom or a future of slavery — whether we, as a nation, are in the twilight of our destiny or at the threshold of a better tomorrow.

No Meeting Place

There is no common ground for a meeting of minds between the adherents of communism and those who believe in the American system of freedom in government, freedom of enterprise, and individual freedom.

Communism stands for slavery. Americanism stands for liberty.

Communists believe in an all-powerful state. Americans believe in the importance of the individual.

On all counts, the conflict between communism and Americanism is fundamental in nature. Recognition of that fact is, it seems to me, the beginning of wisdom in dealing with the menace of communism.

A Strong America

The American policy toward communism should be—must be—based firmly upon our strengths, not waveringly upon our weaknesses.

Our strengths are many.

They include an industrial capacity that is the envy of the world. They include a people who are bold, vigorous, and skilled in modern technology. They include a civilization which has the potential ability to lead the world to peace and freedom.

An Idea, An Ideal

These are indeed great points of strength. There is one other still greater.

That is the idea of liberty.

The idea of liberty — the ideal of freedom — has a powerful appeal to the hearts of mankind. Surely, as people we can make that appeal more compelling to all the world than the false promises of communism.

I have faith that we can.

Ever Vigilant

We must never cease to be alert to the threat of the communist ideology to all that we have come to consider typically American.

We must steadfastly refuse to coddle communists at home. We must strongly oppose the courting of communists abroad.

We must guard and protect the secrets of our atomic weapons in order that they may serve as a deterrent to aggression.

Power of Peace

Theme of the observance of Armed Forces Day on Saturday, May 15, will be "The Power of Peace."

The world's hope for peace lies in the power of our armed forces and the strength of our trust in Divine Guidance. We must neglect neither.

Prayer

Every day's session of the Senate is opened with a prayer. Only rarely is this prayer offered by a layman. But when Fred M. Lange of Dallas, distinguished welfare worker, vice president and executive director of the Dallas Community Chest, was in Washington recently, he was invited to offer the opening prayer.

This is the text of Mr. Lange's moving prayer:

"O God, our Father, in these times of stress, when many minds are perplexed and many hearts are faint, we turn, in simple trust, to Thee, our strength and our Redeemer.

"We ask Thee for wisdom, that we may seek Thy will; for courage, that we may do it, and for faith, that we may walk with calm assurance.

"Guide the thoughts and purposes of these chosen leaders of our people, O Lord, that they may, above all else, say and do what is pleasing in Thy sight. And help us all to be true to our American heritage and faithful servants of the living God.

"In the name of Christ, our Saviour. Amen."

Wind Erosion

The Senate passed an amendment to H. R. 8541, supplemental appropriation bill, providing $15,000,000 to make payments to farmers who carry out emergency wind control measures under the 1954 agricultural conservation program.

I spoke in the Senate in favor of the amendment and voted for it.

A number of Texas counties have suffered severely from wind erosion. This damage is an immediate tragedy to the people living on the affected land. From a long-range viewpoint, it could easily become an immense tragedy for the United States.

Better Highways

Texas will receive a larger amount of Federal road aid during the next two years than any other State, except New York. Total for Texas, under terms of the bill recently enacted by Congress, will be $52,200,000 per year for the two-year period.

Dewitt Greer, our able State Highway Engineer, recently wrote me as follows about this bill:

"I feel confident that the Federal Highway Aid Act of 1954 will be the most progressive step toward the improvement of the road system of this country that has yet been made and will accrue to the best interests of our people, and will be a credit to those of you who had so much to do with its passage."

DON'T FORGET TO

"BANK on your BANK"

Not only is this Bank a place to deposit your savings — it also is a financial "service station" where every banking service is readily available.

Many people think of a bank only as a "vault" to safeguard their savings. They sometimes overlook the other important financial services we provide. Here, for example, you will find the following services: Checking, Personal loans, Auto financing, Escrow service, Business counsel and many more — all under one roof for your greater banking convenience. May we serve you — soon?

First National Bank

Member Federal Reserve System — Federal Deposit Insurance Corp.

Deposits Insured Up to $10,000.00

Check Your Car Avoid Wrecks

"Check your car — check accidents, today. Tomorrow may be too late!"

In those words Col. E. B. Tilley of Houston, president of the Texas Safety Association, urged all motorists to support the vehicle maintenance program being conducted throughout Texas this month in cooperation with the Texas Department of Public Safety and the National Safety Council. This state wide program is sponsored by all of official and non-official groups in Texas.

Col. Tilley stressed the importance of having cars safety checked without delay.

"Accidents don't wait to happen," he said. "Bad brakes, worn out windshield wiper blades and other neglected parts will let you down in an emergency. And an emergency can occur at any moment.

"Automobile dealers and service stations are cooperating with the vehicle maintenance program," he said, "and will check the following 10 points on all cars whose owners request the special 10-point safety check:

1. Brakes should take hold evenly on all wheels. The hand brake should be able to hold the car on any hill. Brake fluid should be clean and at the proper level.
2. Headlights should be at the proper level for maximum road illumination and minimum glare. Lenses should be clean and reflectors bright.
3. Rear and stop lights should operate properly. Directional signals should also be checked.
4. Tires should be checked for wear and proper inflation.
5. Wheel alignment should be checked.
6. Exhaust system and muffler should be completely checked by a qualified mechanic.
7. Windshield wipers should be operating, with blades checked after the heavy winter to see they are "live" and clean.
8. Glass should be clear, free of cracks or discoloration.

   Windshield should also be checked for unauthorized stickers.
9. Horn should be audible for 200 feet.
10. Rear-view mirror should give a clear view of the road behind.

Anthony Eden, British Foreign Secretary: "The hydrogen bomb, terrifying as it is, may prevent a third world war."

ACCESSORIES EXTRA

There had been a motor wreck. One of the drivers climbed out in a fit of temper and strode up to a man standing on the sidewalk thinking him to be the other driver.

"Say, where the devil's your tail light?" he roared.

The innocent bystander looked up at him. "Wot do you think I am—a bloomin' lightning bug?"

GET BACK AT HIM

Mrs. Gray — And did you enjoy your camping trip, my dear?

Mrs. Young — Immensely, it was the first chance I had to complain of my husband's cooking.

Texas sells a $15,000,000 issue for veterans program.

all POLITICAL ADVERTISING for THIS NEWSPAPER IS CASH in ADVANCE

Our Rate Is: 56c Per Column Inch

"The Same Rate to All Candidates"

THIS NEWSPAPER IS REPRESENTED for POLITICAL ADVERTISING... BY THE

TEXAS PRESS ASSOCIATION

1716 San Antonio Street • Telephones 7-2023 and 7-2813
AUSTIN 1, TEXAS

YOUR HOME TOWN BOYS

Taylor & Sons COUNTRY ★ STORE

CASH AND $AVE

HUT

We Give S&H Green Stamps

features

SPECIAL ½ PRICE SALE!

to introduce you to New Rinso Blue Detergent

BLUES YOUR WASH as it gets it fresh and clean!

Extra Bonus!

10¢ COUPON
INSIDE
SPECIAL PACK

New Rinso Blue Detergent is completely new—in fact it's just the *complete* detergent! It gets all your wash really clean . . . and we mean from your dirtiest work clothes to your best table linen. Thanks to new Super-powered Solium, white things come out whiter than new, colored things brighter than new. And best of all—Rinso Blue Detergent works like a charm in washing machines! Try it . . . it'll save you lots of time and work!

2 LARGE SIZE

BOTH FOR **47¢**

SHURFINE – 3 lb. Tin

SHORTENING

Bake a Pie Tonight With Shurfine Shortening And Shurfine Extra Good MINCE MEAT

83c

BRIGHT & EARLY

TEA

WITH GIANT 20 oz. Tumbler 1/4 lbs. **36c**

CARNATION MILK

3 For **39¢**

CARNATION MILK
For finer flavor in coffee

FIESTA COFFEE FLUFF

(Makes 4-6 servings)

from Mary Blake, Director Home Service Department, Carnation Company

- 2 packages (3 oz. each) lemon gelatin dessert
- ¼ cup sugar
- 1 cup hot strong black coffee
- 1 cup *undiluted* CARNATION EVAPORATED MILK
- 1 tablespoon lemon juice
- 1 tablespoon rum flavoring

Dissolve gelatin and sugar in hot coffee. Chill until thickened (about 30 minutes). Chill Carnation in refrigerator tray until soft crystals form through the milk (about 15-20 minutes). Whip chilled Carnation until stiff (about 1 minute). Add lemon juice and whip *very* stiff. Fold whipped Carnation and flavoring into gelatin. Place in individual serving dishes or mold. Chill until firm (about 1-2 hours).

FREE! MY LATEST RECIPE BOOKLET. *Send for your free copy to Mary Blake, Dept. GS-254, Carnation Company, Los Angeles 36.*

"S.&H." Green Stamps Given on All Purchases

Viva Fiesta It's foods from South-of-the-Border for gay festive meals with an eye for economy... Just the thing for "Patio" dinners in the out-of-doors and buffet fireside suppers... They're short cuts that make successful parties a pleasure instead of a chore.

FIESTA DESSERTS

Shurfine – 9 oz. Box
Mince Meat 19c

Swift's – 3 Flavors Pint
SHERBERT 25c

25 lbs.
GOLD MEDAL FLOUR $2.08

FOODS FROM WARM CLIMES

BANANAS

"Central America Grown"

EXTRA GOOD **10c** lb.

Comet – Long Grain
RICE 12 oz. Pkgs. **15c**

CUT-RITE
WAX PAPER
Save at Taylor & Sons **25c** Roll

SHOP OUR "HOURS FRESHER" PRODUCE DEPARTMENT FOR EXTRA SAVINGS

Extra Fancy California Purple Top
Turnips lb. **7c**

Oklahoma Fresh Large Bunches 2 For
GREEN ONIONS 11c

CELERY HEARTS, Pkg. . . 16¢

Sunshine
HI-HO'S, 1 lb. Pkg. . . . . 33¢

Bordens – Instant
COFFEE 2 oz. Jar **69c**

MEAT DEPARTMENT

Pressed Ham LB. **49c**

PICNIC HAMS
Sugar Cured Hickory Smoked 6-8 lb. Average **39c** lb.

LONGHORN CHEESE Krafts lb. **39c**

Have You Tried The New Taste Sensation of Canyon?

Pheasant - CHICKEN

Available in Canyon only at Taylor & Sons – Accept NO Substitute – Try One Today.

Admiral 1 lb. Colored and Quartered
OLEO lb. **19c**

LAST WEEK TO TAKE ADVANTAGE OF

TAYLOR & SONS - - - SUPER VALUE OF NEW TRUCK AND CAR BATTERIES

Example Regular 13.95 Battery with Exc. NOW Only **$8.95** Exchange

100% Whole Grain – Stone Ground
GOLDA'S **CORN MEAL 39c**

LUSTERWAX Quarts 69c Size **54c**

200's Facial Tissue
SCOTTIES 2 For **29c**

Listen to SMILEY BURNETT on KGNC every Tuesday, Wednesday, Thursday, and Saturday Morning at 7:15

Taylor & Sons COUNTRY ★ STORE
YOUR HOME TOWN BOYS — CASH AND SAVE

We Reserve the Right to Limit Quantities

SPECIALS GOOD Thurs., Fri. & Sat.